

# RECORD OF SURVEY

BEING LOT 1 IN BLOCK 33 OF THE TOWN OF PANACA MAP THEREOF, SITUATE  
IN THE SOUTHWEST QUARTER (SW 1/4) OF SECTION 9, TOWNSHIP 2 SOUTH,  
RANGE 68 EAST, M.D.M., CITY OF PANACA, LINCOLN COUNTY, NEVADA.

DOC # 0148553  
 11/02/2015 02:13 PM  
**Official Record**  
 Recording requested by  
 HMH SURVEYING, INC.  
 Lincoln County - NV  
 Leslie Boucher - Recorder  
 Fee \$21.00 Page 1 of 1  
 Book- D Page- 0179 Recorded By: LB  
 0148553

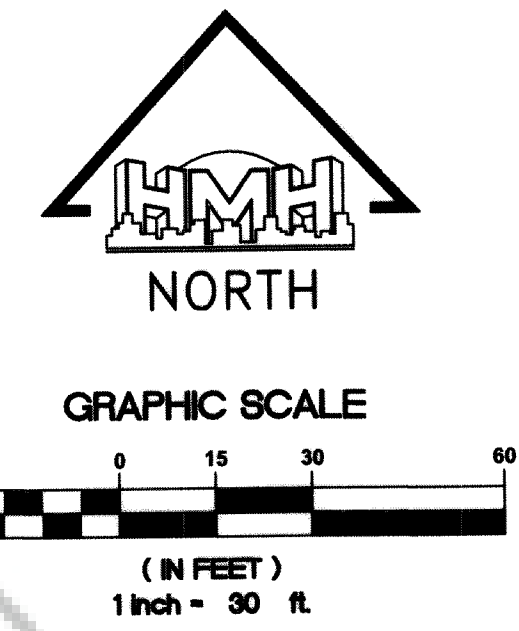
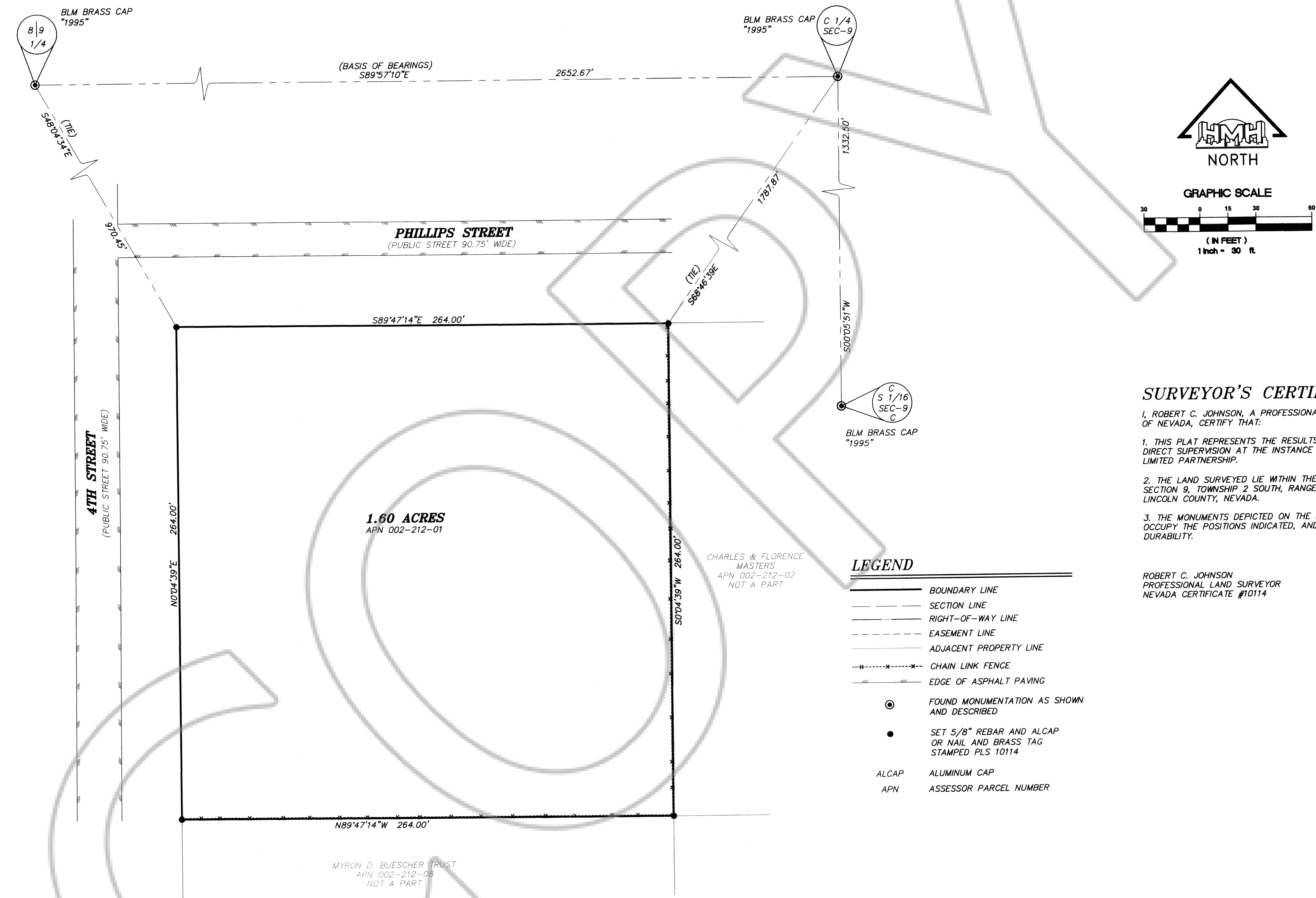

**SURVEYOR'S CERTIFICATE**

I, ROBERT C. JOHNSON, A PROFESSIONAL LAND SURVEYOR LICENSED IN THE STATE OF NEVADA, CERTIFY THAT:

- THIS PLAT REPRESENTS THE RESULTS OF A SURVEY CONDUCTED UNDER MY DIRECT SUPERVISION AT THE INSTANCE OF CAREFREE LIVING CALIENTE, LP, A LIMITED PARTNERSHIP.
- THE LAND SURVEYED LIE WITHIN THE SOUTHWEST QUARTER (SW 1/4) OF SECTION 9, TOWNSHIP 2 SOUTH, RANGE 68 EAST, M.D.M., CITY OF PANACA, LINCOLN COUNTY, NEVADA.
- THE MONUMENTS DEPICTED ON THE PLAT ARE OF THE CHARACTER SHOWN AND OCCUPY THE POSITIONS INDICATED, AND ARE OF SUFFICIENT NUMBER AND DURABILITY.

- LEGEND**
- BOUNDARY LINE
  - - - SECTION LINE
  - · - · - RIGHT-OF-WAY LINE
  - · - · - EASEMENT LINE
  - · - · - ADJACENT PROPERTY LINE
  - · - · - CHAIN LINK FENCE
  - · - · - EDGE OF ASPHALT PAVING
  - ⊙ FOUND MONUMENTATION AS SHOWN AND DESCRIBED
  - SET 5/8" REBAR AND ALCAP OR NAIL AND BRASS TAG STAMPED PLS 10114
  - ALCAP ALUMINUM CAP
  - APN ASSESSOR PARCEL NUMBER

ROBERT C. JOHNSON  
 PROFESSIONAL LAND SURVEYOR  
 NEVADA CERTIFICATE #10114

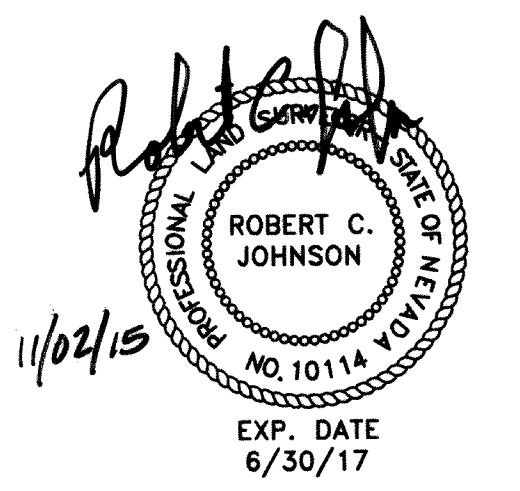

**BASIS OF BEARINGS:**  
 SOUTH 89°57'10" EAST BEING THE NORTH LINE OF THE SOUTHWEST QUARTER (SW 1/4) OF SECTION 9, TOWNSHIP 2 SOUTH, RANGE 68 EAST, M.D.M., CITY OF PANACA, LINCOLN COUNTY, NEVADA, AS SHOWN ON THE GLO MAP DEPENDENT RESURVEY OF TOWNSHIP 2 SOUTH, RANGE 68 EAST, M.D.M., NEVADA, FILED IN THE STATE OFFICE JULY 23, 2010.

**RECORD OF SURVEY**  
 FOR  
**CAREFREE PANACA, LTD.**  
 A PARCEL OF LAND IN SECTION 9, TOWNSHIP 2 SOUTH, RANGE 68 EAST, M.D.M., CITY OF PANACA, LINCOLN COUNTY, NEVADA.

**HMH Surveying Inc.**  
 4945 WEST PATRICK LANE,  
 LAS VEGAS, NEVADA 89118  
 OFFICE #: (702) 534-7505  
 FACSIMILE #: (702) 534-1830

SHEET  
1 OF 1