

The SW corner of LFR 31 bears N 11.25° E and is 5,683.67 feet from the NW corner of Section 3, T1S R65E.

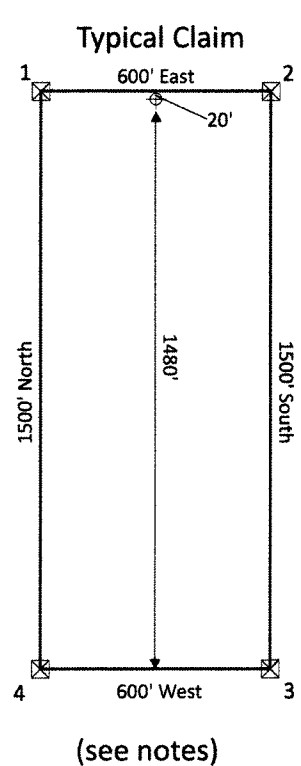

**Locator:**  
Tonkin Springs LLC  
1595 Meadow Wood Lane #3  
Reno, NV 89502

**Location Dates**  
LFR 27-31 claims were located on  
June 17, 2015

**Notes:**  
Location monuments are set 20 feet from endline

All location monuments are 2"x2"x4' wooden posts with scribed metal tags.

All claims are 600'x1500'

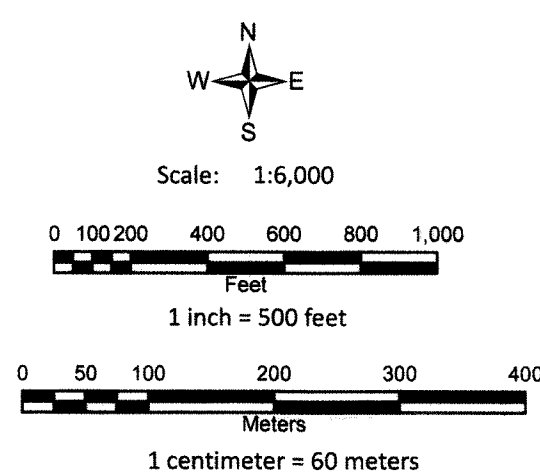

DOC # 0148408  
10/05/2015 02:49 PM  
**Official Record**  
Recording requested by  
RUTH H. BUFFA  
Lincoln County - NV  
Recorder  
Leslie Boucher  
Fee: \$79.00 Page: 1 of 1  
RPTT Recorded By: HB  
Book- 296 Page- 0734

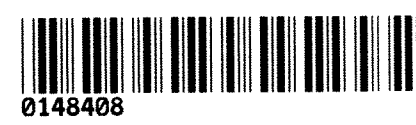

**Legend**

- ⊕ Location Monuments
- Claims

**AMENDED CLAIM MAP for  
LFR 27-31**

Sections 21 & 28 Township 1 North, Range 65 East  
Mt. Diablo Base Line and Meridian

Lincoln County, Nevada