

Record of Survey
For parts of government lots 1, 2, & 7 in Section 2,
Township 4 North, Range 67 East, MDM

RECORDERS CERTIFICATE

DOC # 0148164
08/10/2015 05:46 PM
Official Record
Recording requested by
LEONARD SMITH
Lincoln County - NV
Leslie Boucher - Recorder
Fee \$21.00 Page 1 of 1
Book 0 Page 0156
0148164

SURVEYOR'S CERTIFICATE

I, Lenard D. Smith, a Professional Land Surveyor licensed in the State of Nevada certify that:

- This plat represents the results of a survey conducted under my direct supervision at the instance of Annie Jeffers.
- The lands surveyed lie within Section 2, Township 4 North, Range 67 East, M.D.M. The survey was completed on August 6, 2015.
- The monuments depicted on the plat are of the character shown, occupy the positions indicated, and are of sufficient number and durability.

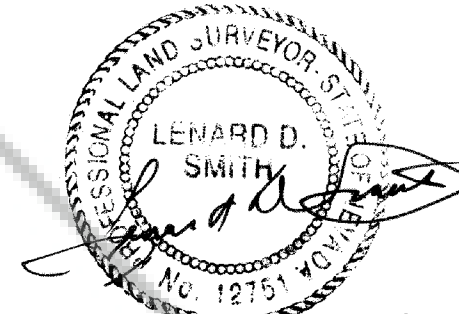

Lenard D. Smith PLS 12751, Exp. June 30, 2016 8-10-15

BASIS OF BEARING

The basis of bearing is the south line of APN 005-041-12 found on ROS, Plat Book A, Page 310 and shown as N 89°53'10" W.

REFERENCES

Record of Survey, Plat Book A, Page 310
Record of Survey, Plat Book A, Page 309
Record of Survey, Plat Book A, Page 311
Parcel Map, Plat Book C, Page 139
GLO Map for Part of Section 2, accepted September 8, 1924
Grant, Bargain, and Sale Deed, Book O-1, Pag 88
Grant, Bargain, and Sale Deed, Book 248, Pag 424

LEGEND

- Set #5 rebar and plastic cap stamped L. Smith, PLS 12751
- Found rebar w/ plastic cap stamped L. Smith, PLS 12751
- Found rebar w/ plastic cap stamped Owens, PLS 2884
- Found rebar w/ plastic cap stamped Hulse, PLS 6498
- ◆ Found 1/4 Section Corner as stated
- Parcel lines
- - - Township line

MAP NOTE:

All corner monuments were found as indicated and were accompanied with a 5 foot fence post with a 2 1/2" white plastic pipe and pink flagging were placed in surrounding trees

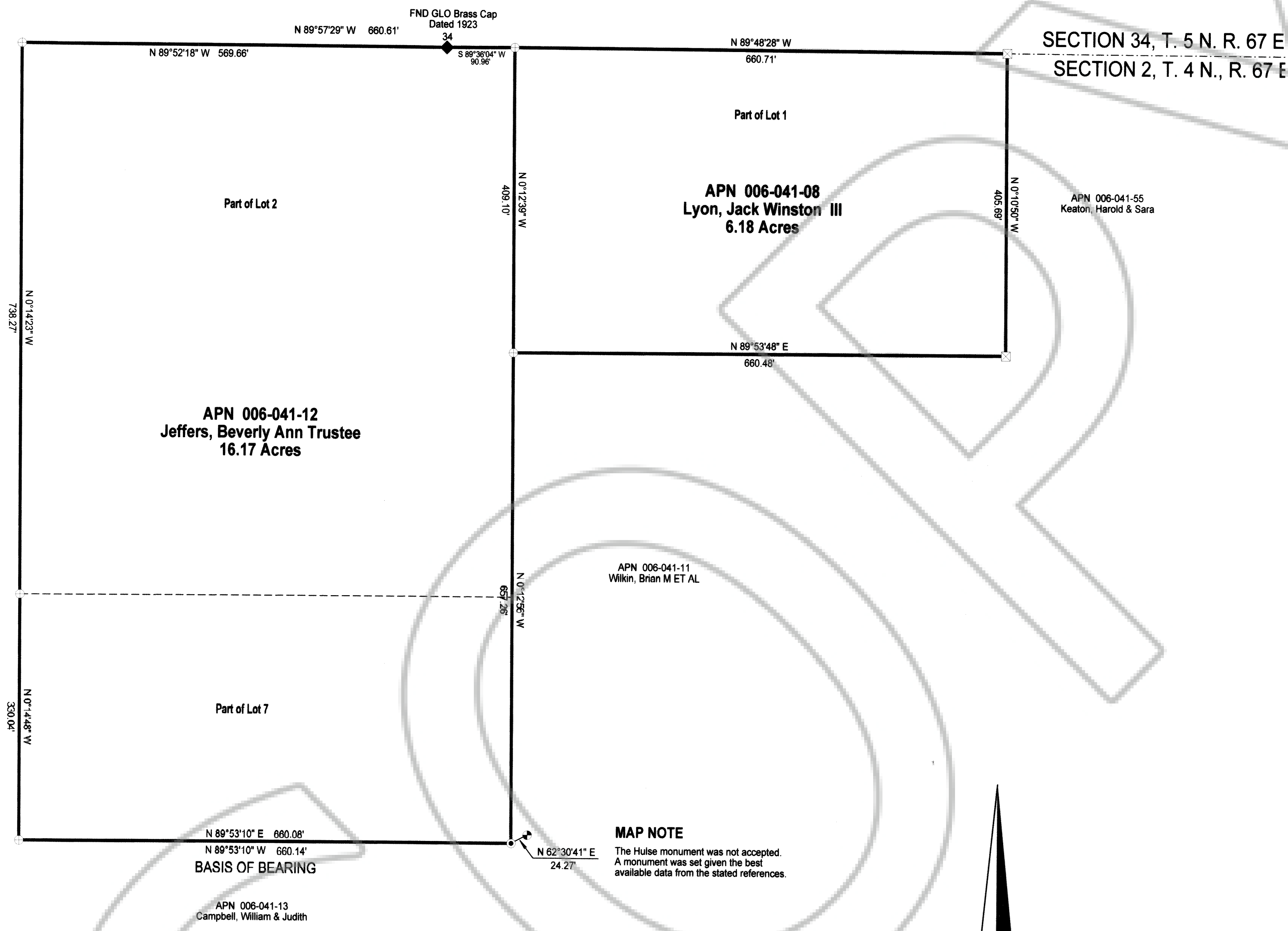

MAP NOTE

The Hulse monument was not accepted. A monument was set given the best available data from the stated references.

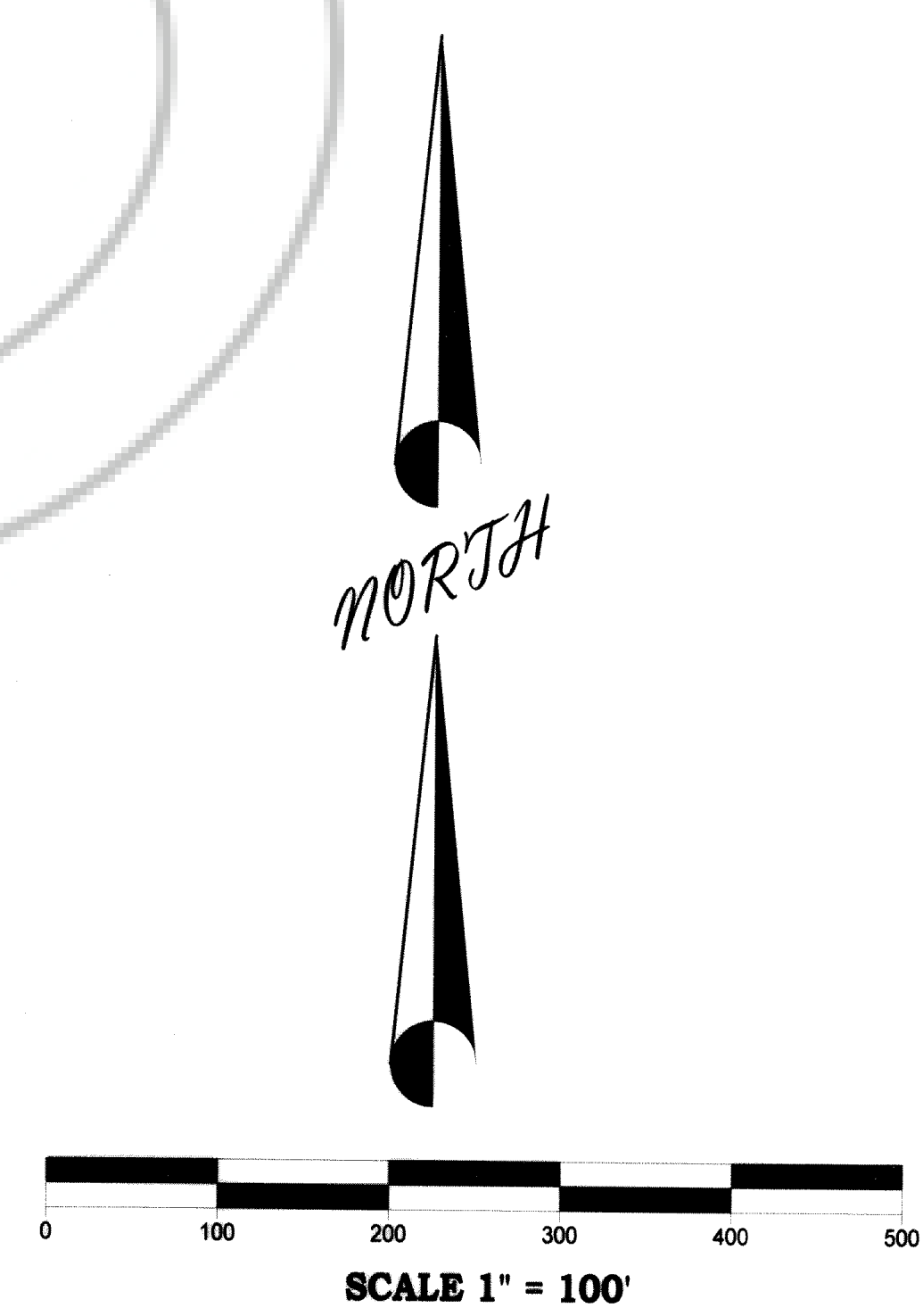

Record of Survey
For
Beverly Ann Jeffers & Jack Winston Lyon

In Section 2, Township 4 North, Range 67 East, Mount Diablo Meridian,
Lincoln County, Nevada APN 005-041-08 & 005-041-12

Lenard Smith Land Survey
509 Main Street
P.O. Box 443
Caliente, Nevada 89008
Phone/Fax 775 726 3365
Cell Phone 775 962 1196

Sheet
1 of 1