

**SUBSEQUENT PARCEL MAP**  
In Section 31, Township 6 South, Range 61 East, MDM

**SURVEYOR'S CERTIFICATE**

I, Lenard D. Smith, a Professional Land Surveyor licensed in the State of Nevada, certify that:

- This plat represents the results of a survey conducted under my direct supervision at the instance of Doralee Hewitt.
- The lands surveyed lie within Section 31, Township 6 South, Range 61 East, M.D.M. The survey was completed on April 2, 2015.
- This plat complies with the applicable state statutes and any local ordinances in effect on the date that the governing body gave its final approval.
- The monuments depicted on the plat are of the character shown, occupy the positions indicated and are of sufficient number and durability.

DOC # 0148137  
09/03/2015 09:56 AM  
**Official Record**  
Recording requested by  
DORALEE HEWITT  
Lincoln County - NV  
Leslie Boucher - Recorder  
Fee: \$21.00 Page: 1 of 1  
8911 Recorded By: RC  
Book: 0 Page: 0155  
0148137

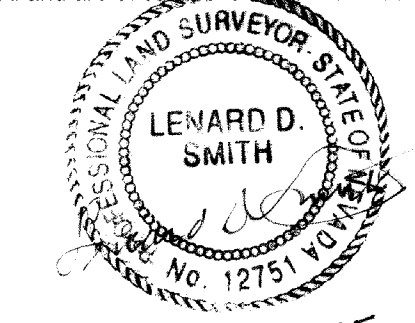

July 30, 2015  
Lenard D. Smith P.L.S. 12751 Exp. June 30, 2016

**OWNER'S CERTIFICATE**

We certify that we are the owners of the properties shown on this plat, we have requested Lenard D. Smith, a Professional Land Surveyor to prepare it, we authorize the recordation thereof, and we approve any easements as shown

*Doralee Hewitt* \_\_\_\_\_ Date July 31, 2015  
Doralee Hewitt

**ACKNOWLEDGEMENT**

STATE OF NEVADA ) ss  
COUNTY OF LINCOLN )  
This instrument was acknowledged before me on 7-31-15 by Doralee Hewitt, freely and voluntarily for the purposes stated.  
*Alan E. Summers* My commission expires 11-0-2018  
Notary public

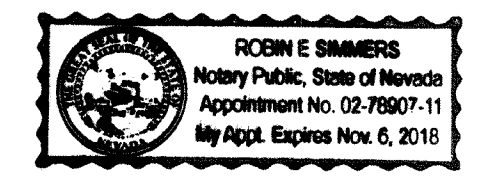

**LINCOLN COUNTY ASSESSOR APPROVAL**

I hereby certify that the ownership information contained hereon is correct and all owners have signed.  
*Aida Prashvach* Deputy 8/3/2015  
Lincoln County Assessor Date

**LINCOLN COUNTY TREASURER APPROVAL**

Pursuant to NRS 278.468 I hereby certify that the taxes for the fiscal year 2014-2015 on Assessor Parcel Number 011-191-05 are paid in full.  
*Shawn Fisher* 8/3/15  
Lincoln County Treasurer and Ex-officio Tax Receiver Date

**LINCOLN COUNTY RECORDER APPROVAL**

Pursuant to NRS 278.467 and 278.468, I hereby certify that this map was recorded within 1 year of the Lincoln County Planning Commission approval, the map is in an acceptable form for recording, the treasurer signature date matches the recorder date and that all fees have been paid for the recordation of this document.  
*Scott A. ...* Deputy 8-3-2015  
Lincoln County Recorder Date

**PLANNING COMMISSION**

At the regular meeting of the Lincoln County Planning Commission meeting held this 14<sup>th</sup> day of MAY, 2015, this map was examined and recommended for approval.  
*Chairman* \_\_\_\_\_  
Director

ALAMO WEST ROAD  
County Road changed from 100' to 120' per Commission meeting Dec. 7, 1998 (minutes, agenda item #5, page 249 or 1998 minutes, L. Smith Co. Clerk office)

Leadership Possibilities Int.  
APN 011-192-12

W1/4 Corner of Section 31 not found  
N 89°38'56" E 1324.65'

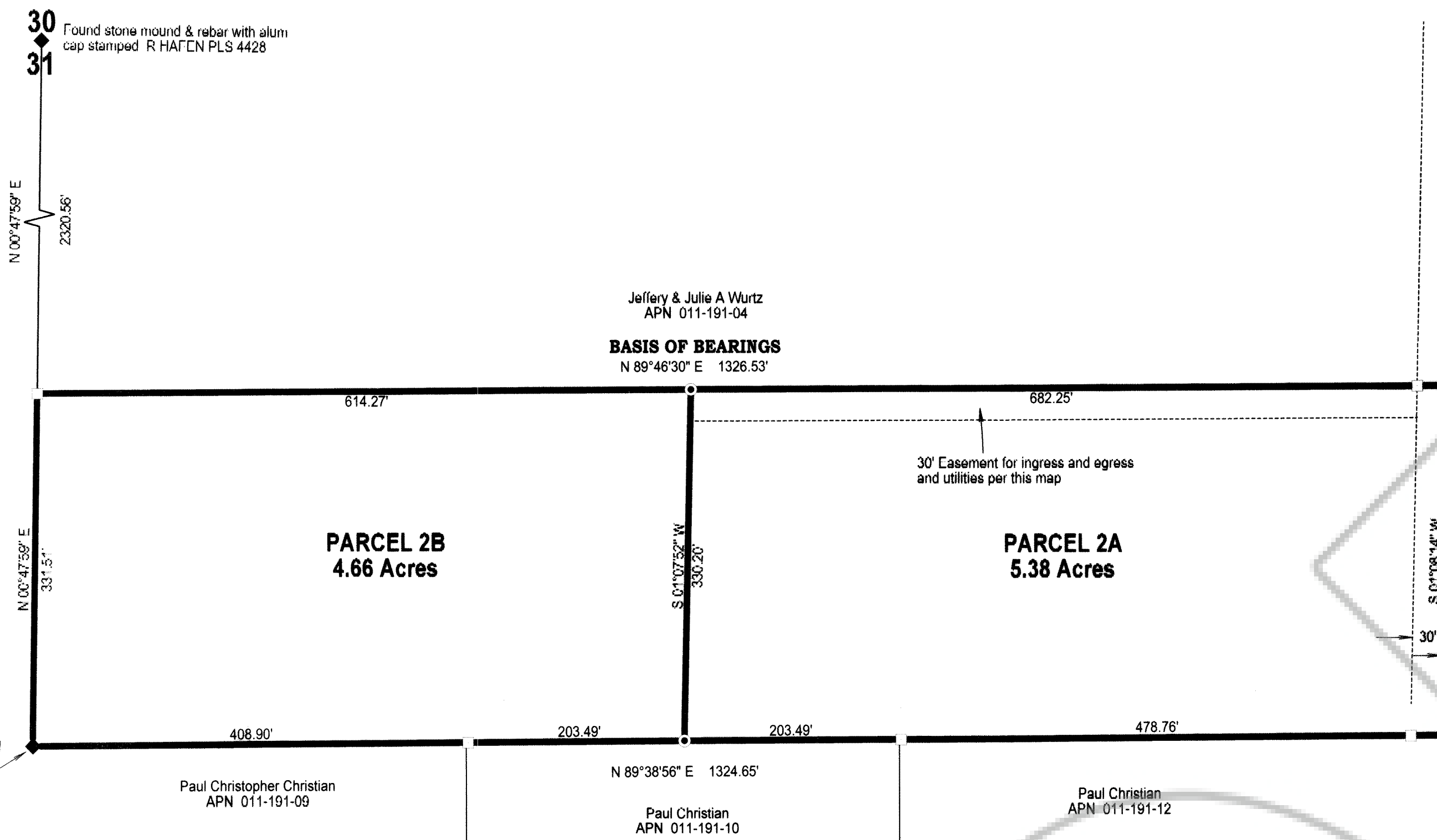

**BASIS OF BEARING**  
The basis of bearings is the north line of Parcel 2 as given in Plat Book C, Page 146 and shown as N 89°46'30" E

- LEGEND**
- Set #5 rebar with plastic cap stamped L SMITH PLS 12751
  - Found #5 rebar with plastic cap stamped L SMITH PLS 12751
  - 1/4 Section corners as noted
  - Parcel boundary
  - Road centerline
  - Road right of way

- REFERENCES**
- Map of Record: BLA, Plat Book C, Page 146
  - Parcel Map, Plat Book B, Page 183
  - Record of Survey, Boundary Line Adjustment Plat Book B, Page 277
  - Parcel Map, Plat Book A, Page 198
  - Record of Survey, Plat Book B, Page 166
  - Deed, Book 209, Pages 315-316
  - Deed, Book 187, Pages 29-32
  - All of Lincoln County, Nevada Records

**MAP NOTE**  
All bearings and distances are congruent with the map of record except those created by the parcel subdivision.

**Statement of Purpose and Master Plan Info**

This parcel map is being created to provide another parcel to be used by the owner.  
Zoning: A3  
Master Plan: Agriculture

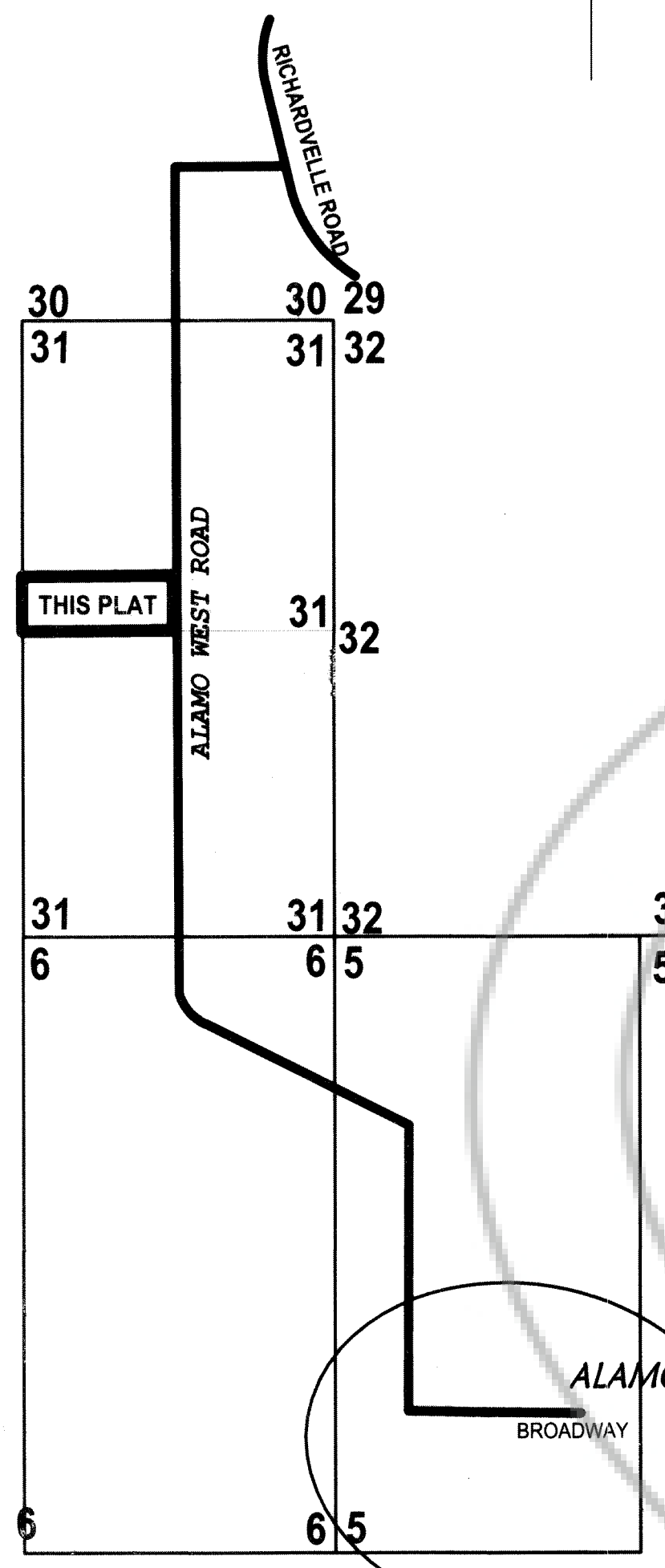

**VICINITY MAP**  
NO SCALE

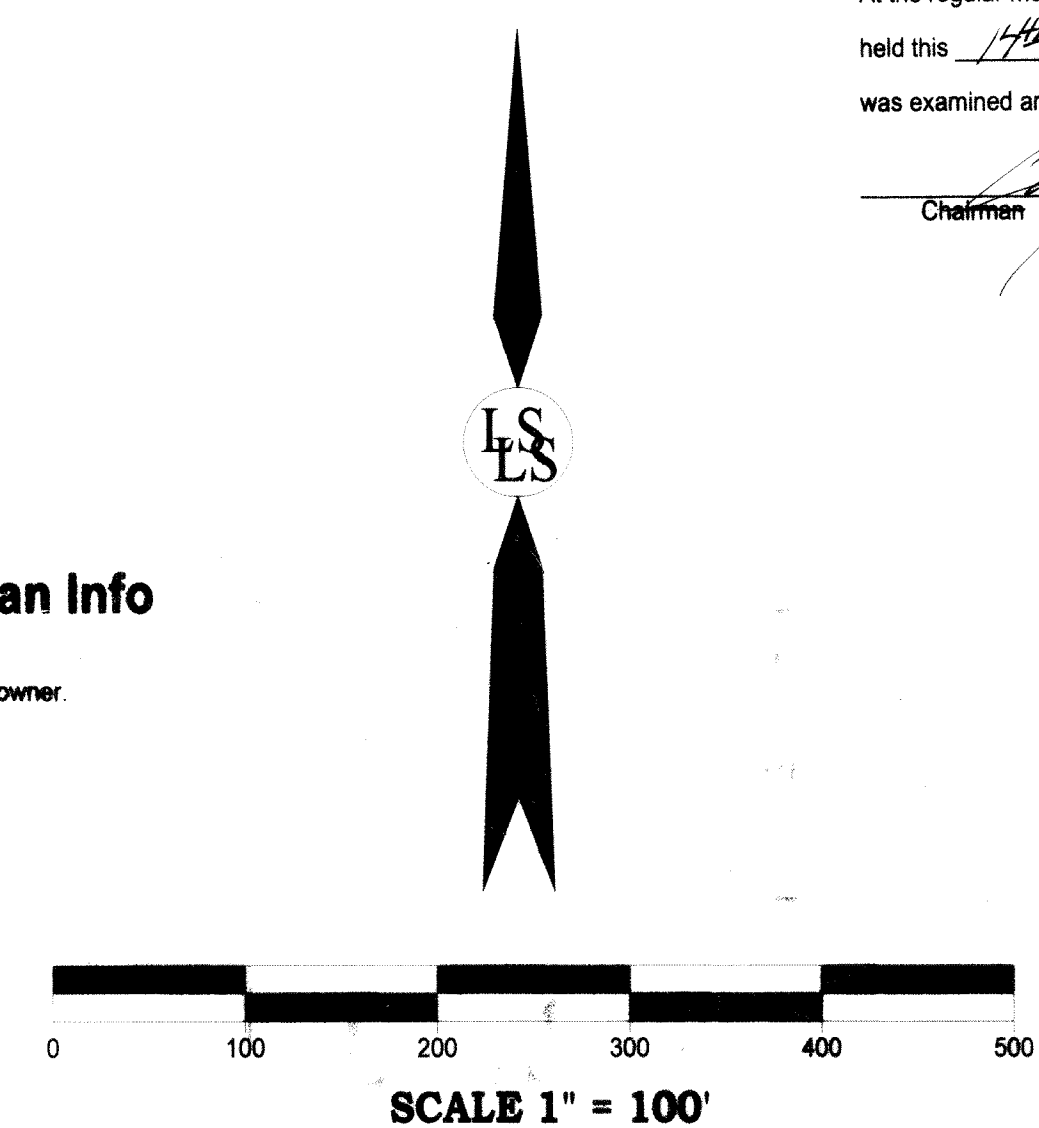

**Subsequent Parcel Map**  
For  
**Doralee Hewitt**  
In Section 31, Township 6 South, Range 61 East, Mount Diablo Meridian,  
Lincoln County, Nevada APN: 011-191-05

**Lenard Smith Land Survey**  
509 Main Street  
P.O. Box 443  
Caliente, Nevada 89008  
Phone/Fax 775 726 3365  
Cell Phone 775 962 1196

Sheet 1 of 1