

Record of Survey

In Sections 16 & 17, Township 7 South, Range 61 East, Mount Diablo Meridian

SURVEYOR'S CERTIFICATE

- I, Lenard D. Smith, a Professional Land Surveyor licensed in the State of Nevada certify that:
- This plat represents the results of a survey conducted under my direct supervision at the instance of Pahrangat Valley Federal Credit Union.
 - The lands surveyed lie within Sections 16 & 17, Township 7 South, Range 61 East, M.D.M. The survey was completed on June 30, 2015.
 - This retracement survey no original monuments were found. New monuments were established as noted on the map.
 - The monuments depicted on the plat are of the character shown, occupy the positions indicated, and are of sufficient number and durability.

DOC # 0147949

07/08/2015 03:45 PM
Official Record
 Recording Provided By
 LENARD SMITH LAND SURVEY
 Lincoln County - NV
 Leslie Boucher - Recorder
 Fee \$21.00 Page 1 of 1
 RPTT Recorded By RE
 Book- 0 Page- 0154



0147949

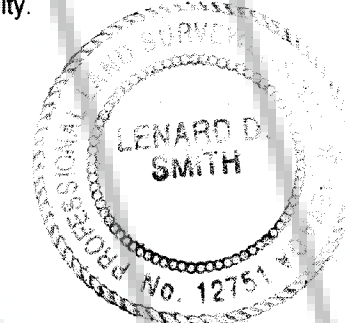

LENARD D. SMITH
 July 8, 2015

Lenard D. Smith PLS 12751, Exp. June 30, 2016

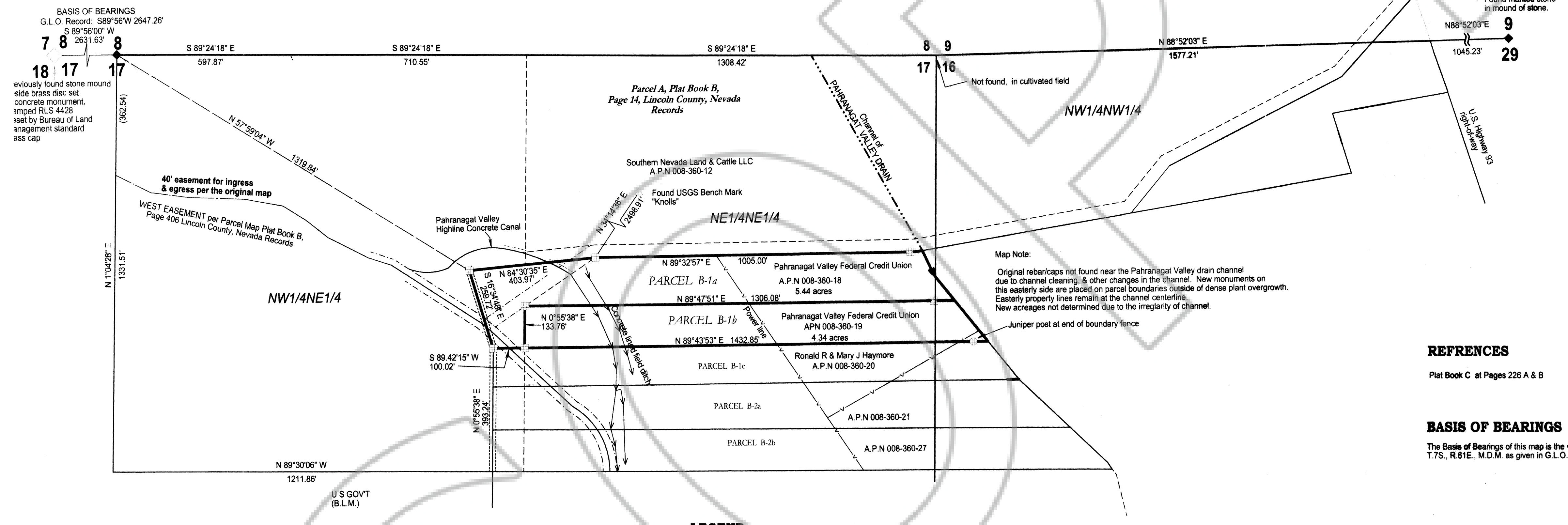
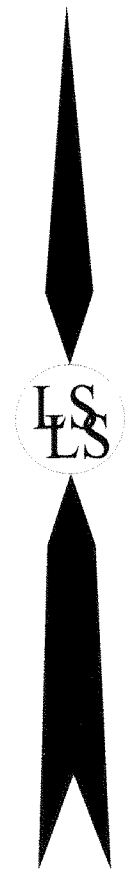

REFERENCES

Plat Book C at Pages 226 A & B

BASIS OF BEARINGS

The Basis of Bearings of this map is the west half of Section 17 north line, T.7S., R.61E., M.D.M. as given in G.L.O. survey records as S89°56'W.

LEGEND

- Set #5 rebar & plastic cap stamped L SMITH PLS 12751
- dark lines represent parcel boundaries for parcels B-1a & Parcel B-1b
- Power Lines
- Irrigation ditches
- Twenty foot private easement for ingress and egress.

MAP NOTE:

No original monuments were found. All new corner monuments on the westerly side were retraced and located by original measurements. On the easterly side monuments were set on the boundary line where they can be found outside of the dense overgrowth. See map note on the easterly monuments.



SCALE 1" = 200'

RECORD OF SURVEY
 Retracement of Parcels B-1a and B-1b Plat Book C at Page 226, Doc. 126686
 For
Pahrangat Valley Federal Credit Union
 In Sections 16 & 17, Township 7 South, Range 61 East, Mount Diablo Meridian,
 Lincoln County, Nevada, A.P.N. 008-360-18 & 19

Lenard Smith Land Survey
 509 Main Street
 P.O. Box 443
 Caliente, Nevada 89008
 Phone/Fax 775 726 3365
 Cell Phone 775 962 1196

Lenard Smith Land Survey

Sheet 1 of 1