

WBR 35-60 were located on March 30, 2015 and WBR 61-64, 72-75 & 83-90 were located on March 31, 2015 and WBR 65-71 & 76-82 were located on April 1, 2015 in Sections 2-4 & 9-11 Township 2 North, Range 65 East and in Sections 35-38 Township 3 North, Range 65 East and in Lincoln County, Nevada

Locator:
Tonkin Springs LLC
1995 Meadow Wood Lane, Suite 3
Reno NV, 89502

PROPERTY LOCATION

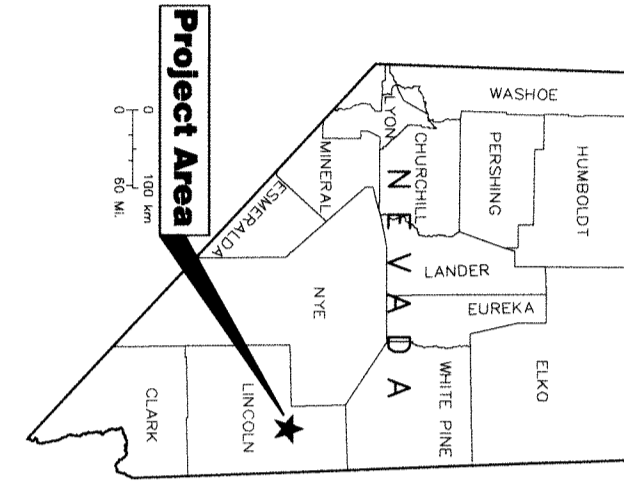

**Location Map for
WBR 35-90 Lode Claims
Sheet 1 of 1**

Notes:
Location Monuments are set 20' from claim end lines unless noted otherwise. All location and corner monuments are 2" X 2" X 4" wooden posts with scribed metal tags. All claims are 600' by 1500' unless noted otherwise.

Typical Claim

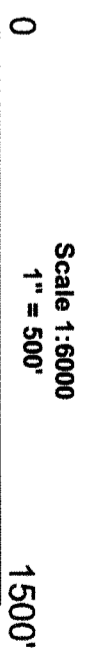
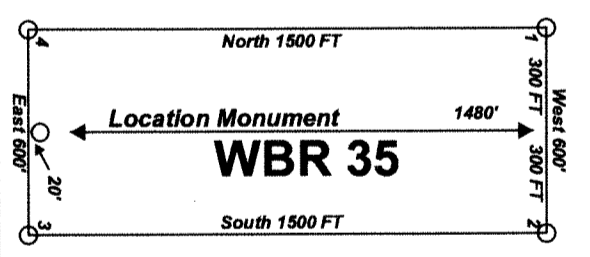

Location Map for
WBR 35-90 Lode Claims
Tonkin Springs LLC
1995 Meadow Wood Lane, Suite 3
Reno NV, 89502
WBR_35-90_N2721F1DWG
June 8, 2015
Drawn By: GIS Lode Services
Surveyed By: T&I Exploration
Datum: NAD 1983 Projection: UTM
Zone: 11 UTM: 1983

DOC # 0147858
OFFICIAL RECORD
Recorded by:
Leslie Boucher - Recorder
Lincoln County - NV
Book - 206 Page - 0310
Page 8 of 16
0147858