

**NOTES:**  
 LOCATION MONUMENTS SET 10' FROM CLAIM END CENTERLINES. ALL LOCATION MONUMENTS AND CLAIM POSTS ARE 2"x2"x4' WOODEN STAKES.  
 DASHED SECTION LINES INDICATE PROJECTED SECTIONS.

**TIE POINT DATA:**  
 THE NORTHWEST CORNER OF JULIE 9 LIES APPROXIMATELY 704 FEET EAST AND 19,349 FEET NORTH OF THE NORTHWEST CORNER OF SECTION 1, T.6N., R.68E., M.D.B.M.

**TIE POINT DATA:**  
 THE NORTHWEST CORNER OF JULIE 15 LIES APPROXIMATELY 623 FEET EAST AND 16,349 FEET NORTH OF THE NORTHWEST CORNER OF SECTION 1, T.6N., R.68E., M.D.B.M.

**TIE POINT DATA:**  
 THE NORTHEAST CORNER OF JULIE 66 LIES APPROXIMATELY 2,523 FEET EAST AND 16,349 FEET NORTH OF THE NORTHWEST CORNER OF SECTION 1, T.6N., R.68E., M.D.B.M.

**LOCATION DATES:**  
 January 27, 2015 - JULIE 4,6-26  
 January 28, 2015 - JULIE 66,67,27-49  
 January 29, 2015 - JULIE 50-65

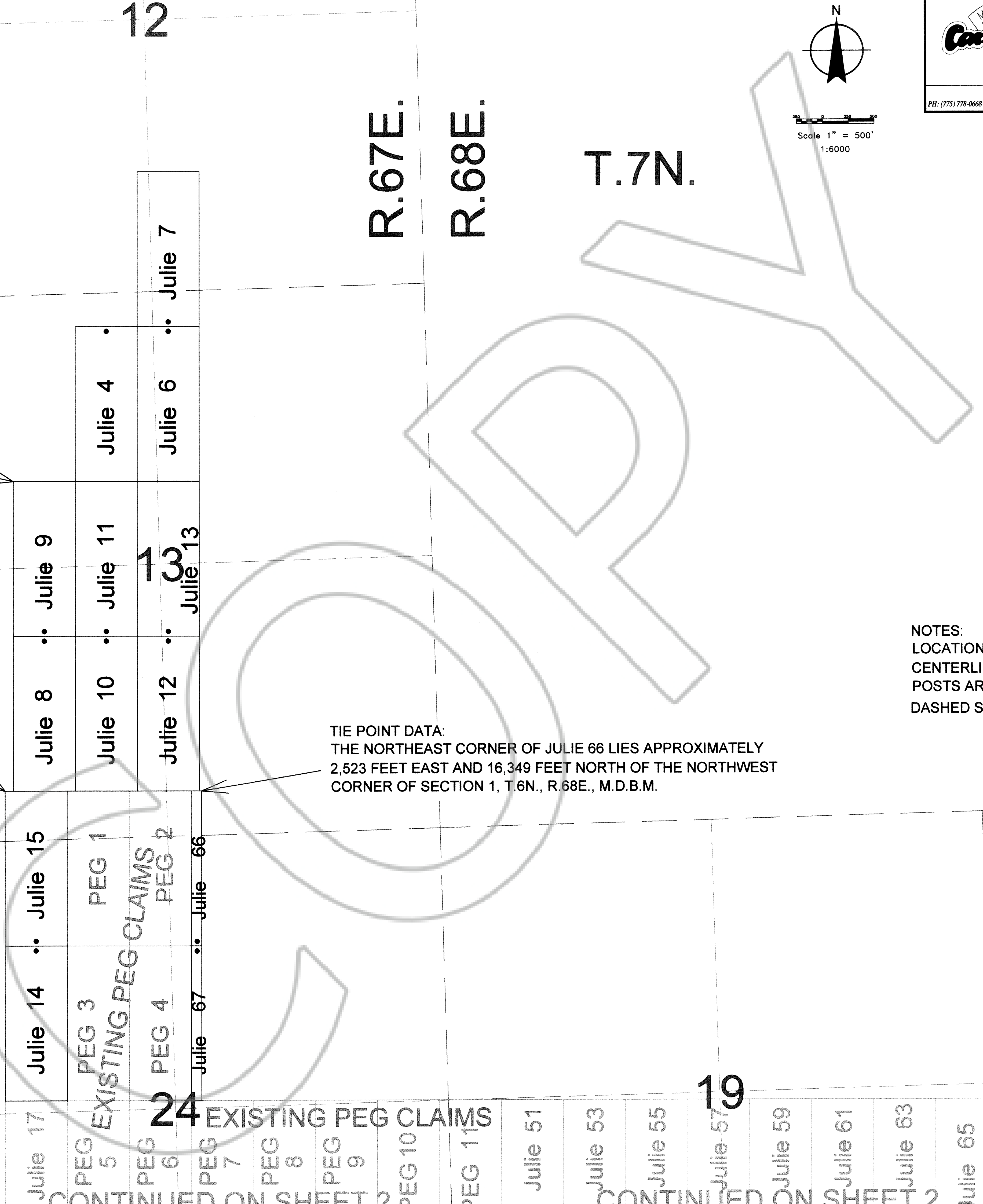

CONTINUED ON SHEET 2  
 PEG 5 EXISTING PEG CLAIMS  
 PEG 6 EXISTING PEG CLAIMS  
 PEG 7 EXISTING PEG CLAIMS  
 PEG 8 EXISTING PEG CLAIMS  
 PEG 9 EXISTING PEG CLAIMS  
 PEG 10 EXISTING PEG CLAIMS  
 PEG 11 EXISTING PEG CLAIMS

DOC # 0147387  
 04/20/2015 01:22 PM  
**Official Record**  
 Recording requested by  
 CARLIN TREAD MINING SERVICES  
 Lincoln County - NV  
 Leslie Boucher - Recorder  
 Fee: \$949.00 Page 1 of 2  
 8071 Recorded By: RE  
 Book- 294 Page- 0731





TIE POINT DATA:  
THE NORTHWEST CORNER OF JULIE 17 LIES APPROXIMATELY  
623 FEET EAST AND 13,349 FEET NORTH OF THE NORTHWEST  
CORNER OF SECTION 1, T.6N., R.68E., M.D.B.M.

Julie 14	Julie 17	Julie 16	Julie 19	Julie 18	Julie 20
PEG 3 EXISTING PEG CLAIMS	PEG 5 EXISTING PEG CLAIMS	PEG 12	PEG 19	PEG 25	Julie 21
PEG 4 EXISTING PEG CLAIMS	PEG 6	PEG 13	PEG 20	PEG 26	Julie 22
Julie 67	PEG 7	PEG 14	PEG 21	PEG 27	Julie 23
	PEG 8	PEG 15	PEG 22	PEG 28	Julie 24
	PEG 9	PEG 16	PEG 23	PEG 29	Julie 25
	PEG 10	PEG 17	PEG 24	PEG 30	Julie 26
	PEG 11	PEG 18	Julie 33	Julie 32	Julie 27
	Julie 51	Julie 50	Julie 35	Julie 34	Julie 28
	Julie 53	Julie 52	Julie 37	Julie 36	Julie 29
	Julie 55	Julie 54	Julie 39	Julie 38	Julie 30
19	Julie 57	Julie 56	Julie 41	Julie 40	Julie 31
30	Julie 59	Julie 58	Julie 43	Julie 42	
	Julie 61	Julie 60	Julie 45	Julie 44	
	Julie 63	Julie 62	Julie 47	Julie 46	
	Julie 65	Julie 64	Julie 49	Julie 48	

TYPICAL CLAIMS

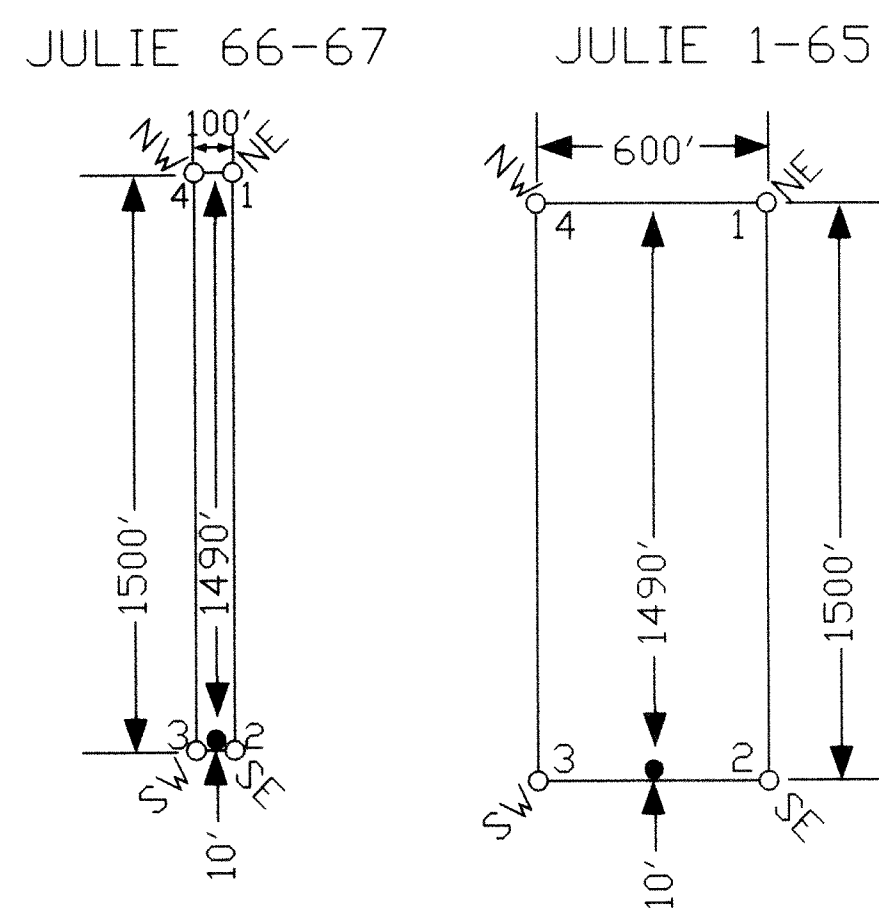

R.67E.  
R.68E.  
T.7N.

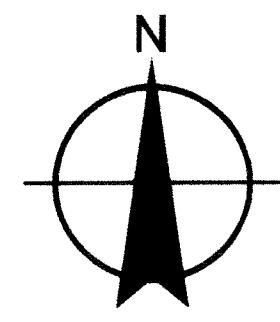

Scale 1" = 500'  
1:6000

NOTES:  
LOCATION MONUMENTS SET 10' FROM CLAIM END  
CENTERLINES. ALL LOCATION MONUMENTS AND CLAIM  
POSTS ARE 2"x2"x4' WOODEN STAKES.  
DASHED SECTION LINES INDICATE PROJECTED SECTIONS.

LOCATION DATES:  
January 27, 2015 - JULIE 4, 6-26  
January 28, 2015 - JULIE 66,67,27-49  
January 29, 2015 - JULIE 50-65

	Locator: Desert Hawk Resources, Inc. HC 10, Box 15, Atlanta Mine, Pioche, Nevada 89043 Julie 4, 6-67 Lode Claims T.7N.,R.67&68E., Lincoln County, Nevada	
	DATE: Feb., 2015	ACAD FILE NAME: client\deserthawk\Julie1-67.dwg PLOT SCALE: 1" = 500'
369 - 5th STREET PH: (775) 778-0668 ELKO, NV 89801 FAX: (775) 778-0687		