

# Record of Survey

In Section 2, Township 1 North, Range 69 East, Mount Diablo Meridian

## RECORDERS CERTIFICATE

DOC # 0147143  
 03/30/2015 01:48 PM  
**Official Record**  
 Recording requested by  
 LENOARD SMITH  
 Lincoln County - NV  
 Leslie Boucher - Recorder  
 Fee \$21.00 Page 1 of 1  
 RPT Recorded By HB  
 Book- 0 Page- 0149  
 0147143

## SURVEYOR'S CERTIFICATE

I, Lenard D. Smith, a Professional Land Surveyor licensed in the State of Nevada certify that:  
 1. This plat represents the results of a survey conducted under my direct supervision at the instance of Paul Ostrenger  
 2. The lands surveyed lie within Sections Township North, Range East, M.D.M. The survey was completed on August 16, 2014  
 3. The monuments depicted on the plat are of the character shown, occupy the positions indicated, and are of sufficient number and durability.

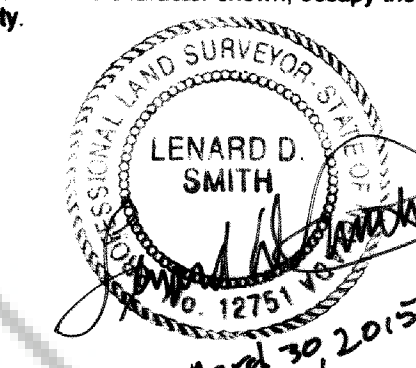

Lenard D. Smith PLS 12751, Exp. June 30, 2016

Id	Bearing	Distance	
L1	N 27°17'43" W	60.65'	west fence
L2	N 31°14'24" W	55.54'	
L3	N 29°44'51" W	79.19'	west fence
L4	N 24°49'58" W	74.87'	
L5	N 7°53'52" W	98.71'	west fence
L6	N 5°37'28" W	86.00'	
L7	N 5°25'18" W	56.49'	west fence
L8	N 1°22'05" E	131.25'	
L9	N 10°38'42" E	153.55'	west fence
L10	N 24°59'00" E	16.92'	
L11	S 71°38'03" E	54.54'	west fence
L12	S 74°28'03" E	34.00'	
L13	S 18°33'57" W	25.00'	west fence
L14	N 75°11'17" W	33.70'	

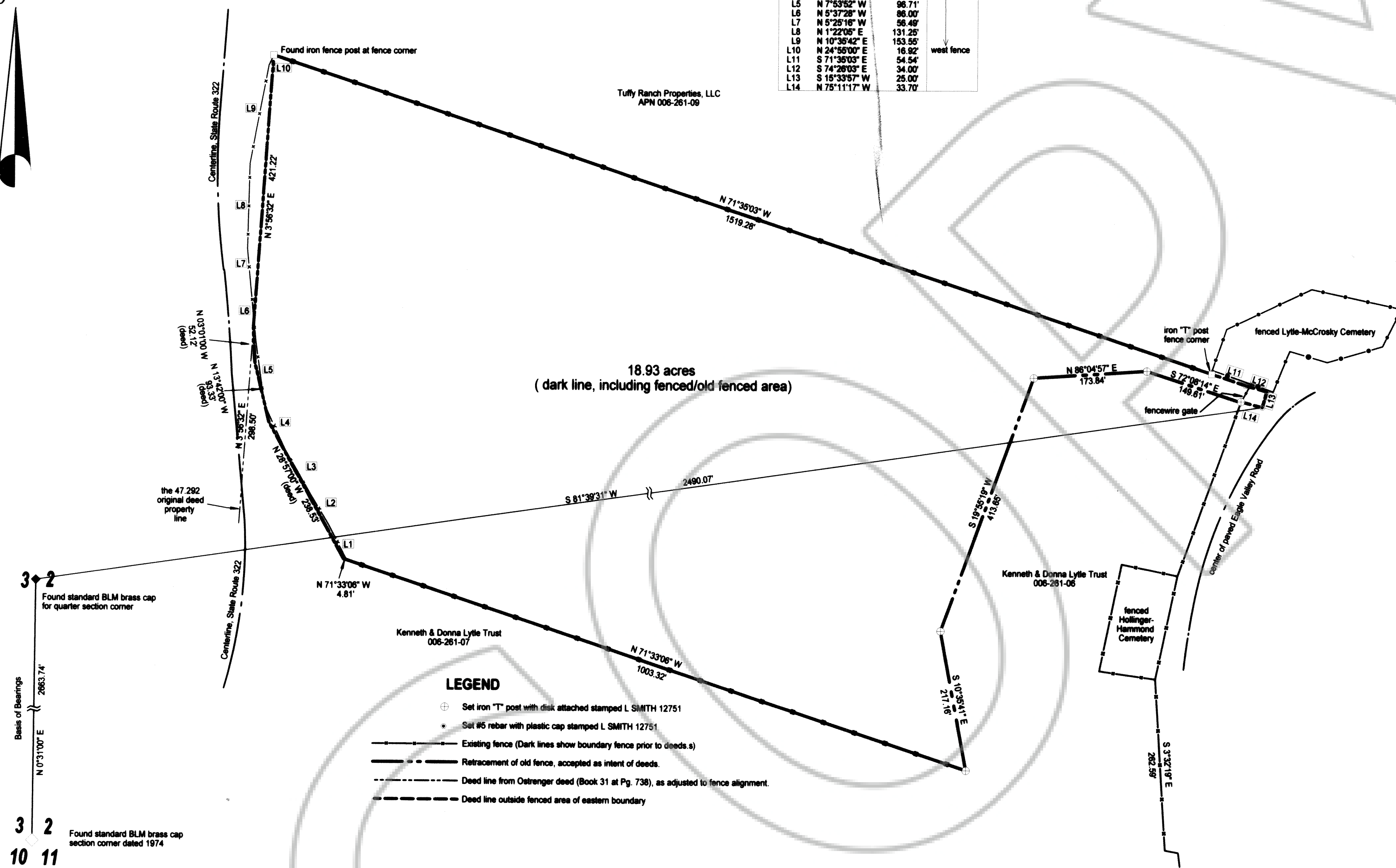

### LEGEND

- ⊕ Set iron "T" post with disk attached stamped L SMITH 12751
- Set #5 rebar with plastic cap stamped L SMITH 12751
- Existing fence (Dark lines show boundary fence prior to deeds.)
- - - Retracement of old fence, accepted as intent of deeds.
- - - Deed line from Ostrenger deed (Book 31 at Pg. 738), as adjusted to fence alignment.
- - - Deed line outside fenced area of eastern boundary

### BASIS OF BEARING

Bearings based on the west line of the southeast quarter of Section 2, Township 1 North, Range 69 East, Mount Diablo Meridian given as N 00°31'00" E.

### REFERENCES

- Deed: Book L-1 at Page 497, (quoted in deeds as Page 62)
- Deed: Book 99 at Page 619
- Deed Book 31 at Page 738
- Deed Book 99 at Page 619
- Deed Book 4 at Page 3
- Deed Book 1 at Page 9
- Deed Book L-1 at Page 444-5

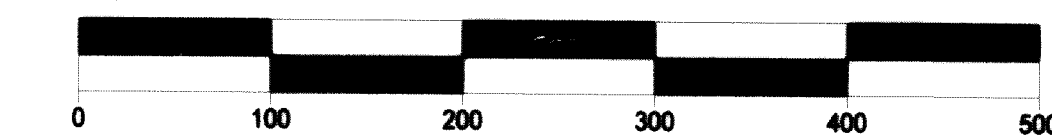

SCALE 1" = 100'

## Record of Survey For Paul Ostrenger

In Section 2, Township 1 North, Range 69 East, Mount Diablo Meridian,  
 Lincoln County, Nevada A.P.N. 006-261-11



**Lenard Smith Land Survey**  
 509 Main Street  
 P.O. Box 443  
 Caliente, Nevada 89008  
 Phone/Fax 775 726 3365  
 Cell Phone 775 962 1196