

MAP OF AMERICAN MUSEUM LODGE CLAIMS

IN SECTIONS 12 & 13, TOWNSHIP 7 SOUTH, RANGE 70 EAST, MOUNT DIABLO MERIDIAN, LINCOLN COUNTY NEVADA
 UNKNOWN MINING DISTRICT
 LOCATED OCTOBER 31, 2013 BY KAYSON ROHNER
 2152 SOUTH VINEYARD ROAD SUITE 123
 MESA, AZ 85210

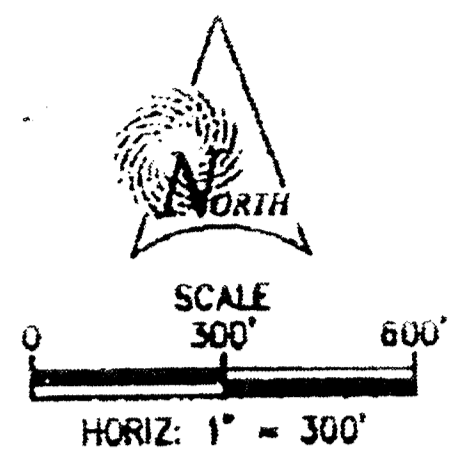

DOC # 0147120
 03/24/2015 08:45 PM
Official Record
 Recording requested by
 DONALD BRIDY
 Lincoln County - NV
 Leslie Boucher - Recorder
 Fee: \$214.00 Page 1 of 2
 9071 Recorded by: LB
 Book- 294 Page- 0071



FOR LINCOLN COUNTY USE

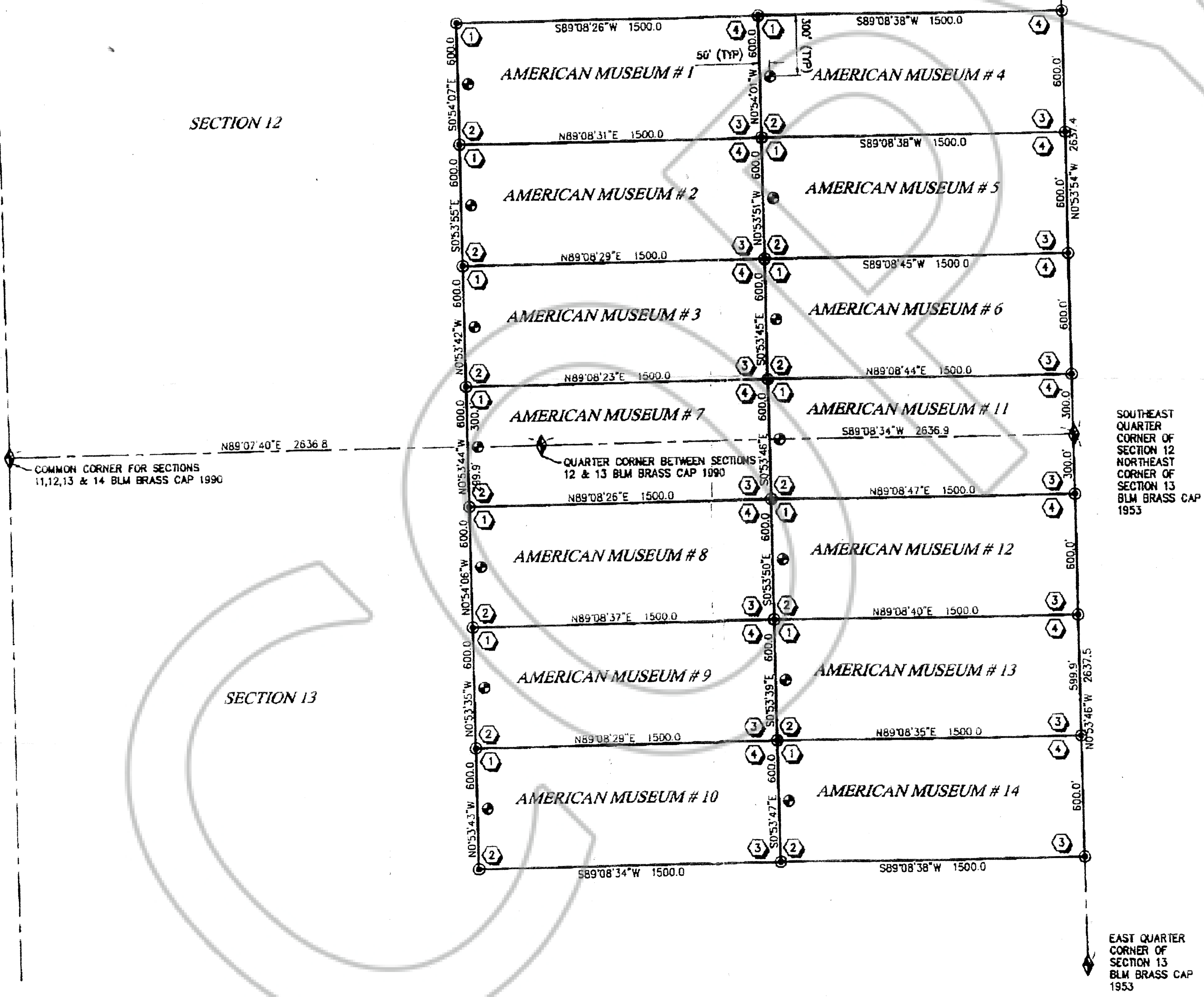

LEGEND

- ◆ SECTION MONUMENT
- ⊙ MINING CLAIM CORNER MONUMENT
- ⊕ WITNESS MONUMENT
- ① CORNER #

LINE LEGEND

- SUBJECT BOUNDARY LINE
- - - OTHER PROPERTY LINE
- - - EASEMENT LINE
- - - SECTION LINE
- - - SUB-SECTION LINE
- - - RIGHT OF WAY LINE
- - - SURVEY TIE LINE
- - - FENCE LINE

NOTE:
 ALL CORNERS AND WITNESS CORNERS WERE MONUMENTED WITH A 4' LONG 2" BY 2" WOOD POST AND A 10" STEEL SPIKE.

SOUTHEAST QUARTER CORNER OF SECTION 12
 NORTHEAST CORNER OF SECTION 13
 BLM BRASS CAP 1953

REV NO.	DATE	COMMENT
0		Final draft

SUNRISE ENGINEERING
 12227 S. BUSINESS PARK DR, SUITE 220
 DRAPER, UTAH 84020
 TEL 801.523.0100 - FAX 801.523.0990
 www.sunrise-eng.com

AMERICAN MUSEUM LODGE CLAIMS
 AMERICAN MUSEUM
 LINCOLN COUNTY, NEVADA

SET NO.	SURVEYED	DRAWN	CHECKED	SHEET NO.	DATE
04874	KR	TE	KR	1 of 01	2013-26

U:\American Museum\04874\Project\Drawings\01\American Museum - 05.mxd.dwg Date: 07/20/13 11:59am Taisy



0147120

Book: 294
Page: 72

03/24/2015
Page: 2 of 2

DANIEL M. HOOGE
State Bar #10620
District Attorney



FRANKLIN J. KATSCHKE
State Bar #13516
Deputy District Attorney

OFFICE OF THE DISTRICT ATTORNEY
LINCOLN COUNTY, NEVADA

March 24, 2015

Leslie Boucher
Lincoln County Recorder
Pioche, NV 89043

Dear Leslie:

You requested an opinion regarding whether a locator filing a map for a lode mining claim must file an original or a copy.

NRS 517.040 states, "Within 90 days after the posting of the notice of location, the locator shall file both *copies of the map* with the county recorder in the county in which the claim is located..." This statute, on its face, permits the filing of copies rather than originals.

Furthermore, NRS 517.040 states, "The county recorder shall not refuse to accept a map submitted by a locator unless the county recorder can affirmatively show that the map submitted does not accurately reflect the location of all the claims." Thus, it seems that the only reason not to file a map would be for inaccuracy.

Here, a locator has submitted maps for a lode mining claim. The maps are clearly copies. The copies, however, appear to satisfy the requirements of NRS 517.040. There are no issues apparent regarding the accuracy of the map and the locations denoted therein.

Thus, it is my opinion that you should file the map.

Sincerely,

Daniel M. Hooge, Esq.
Lincoln County District Attorney

cc: Daniel Diamond (danieldiamond08@yahoo.com)