

The following Document contains no Personal Information  
as defined by NRS 603A.040

MAP FILING FORM



Map of the EMERALD Lode Mining  
Claim Group, in Section 24, Township T52N  
Range 54E, Meridian MDB&M, in the  
Timpiute Mining District,  
Lincoln County, Nevada,  
Located on the 4 day of February, 2015 by  
Locator name and address (please print):  
Nathan B. Sagers  
1215 North Main Street  
Rush Valley, Utah 84069

RECORDER'S STAMP

Describe here the position of the Claim Location Monument, if one is used.

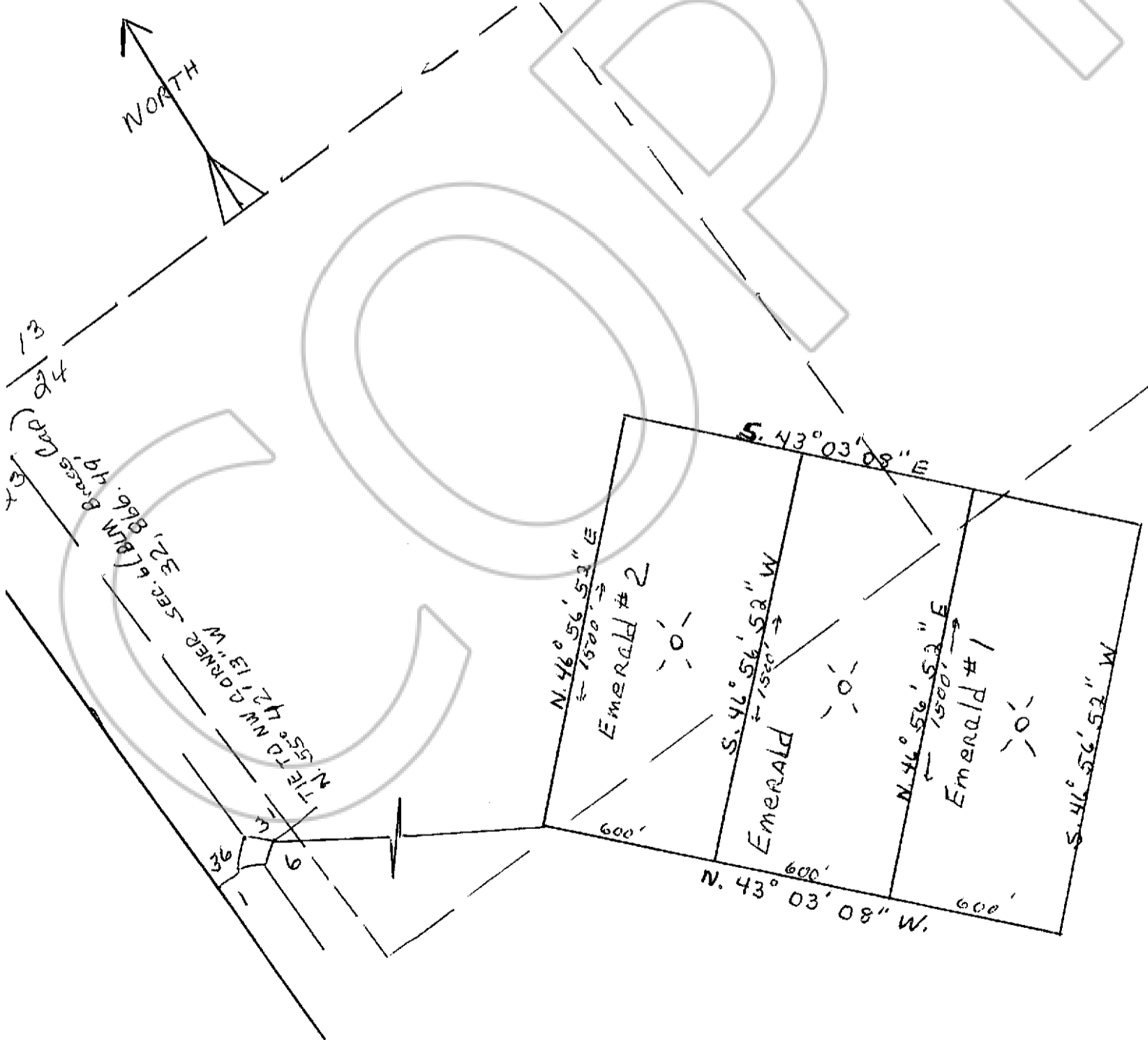

Note: All monuments are 4"x4" treated wooden posts 4' tall