

**Record of Survey**

In Section 9, Township 2 South, Range 68 East, Mount Diablo Meridian

**RECORDERS CERTIFICATE**

DOC # 0146973  
 03/13/2015 09:45 AM  
**Official Record**  
 Recording requested by  
 LEONARD SMITH  
 Lincoln County - NV  
 Leslie Boucher - Recorder  
 Fee \$21.00 Page 1 of 1  
 8911 Recorded By: HB  
 Book- D Page- 0147  
 0146973

**SURVEYOR'S CERTIFICATE**

I, Leonard D. Smith, a Professional Land Surveyor licensed in the State of Nevada certify that:  
 1. This plat represents the results of a survey conducted under my direct supervision at the instance of Paul Brown.  
 2. The lands surveyed lie within Sections Township North, Range East, M.D.M. The survey was completed on March 4th, 2015.  
 3. The monuments depicted on the plat are of the character shown, occupy the positions indicated, and are of sufficient number and durability.

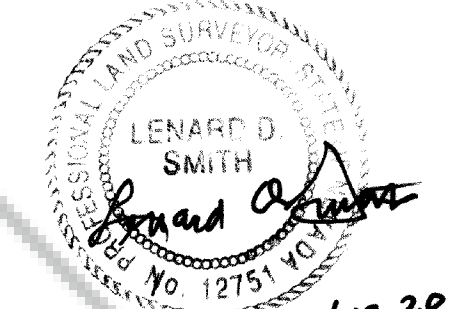

Leonard D. Smith PLS 12751, Exp. June 30, 2016

**BASIS OF BEARING**

The basis of the bearings of this map is the north-south centerline of Section 9, Township 2 South, Range 68 East, Mount Diablo Meridian as given with the Dependent Resurvey by the Bureau of Land Management completed February 12, 2005 and given as N 00°08'10" E

**REFERENCES**

- Quit Claim Deed, to Paul & Diane R. Brown Doc # 0135947, Book 256 at Page 0199
- Map of "PANACA CITY", Lincoln County, Nevada in Plat Book A at Page 34, dated March 6, 1922.
- Map of SUNGOLD MANOR Unit #1 Doc 27842, Plat Book A at Page 63
- Map of SUNGOLD MANOR ADDITION Doc # 528689 Plat Book A at Page 101
- Record of Survey Lot 2, Block 36, Panaca Townsite Doc # 114934, Plat Book B at Page 323
- Parcel Map Lot 4, Block 45, Panaca Townsite Doc # 115368 Plat Book B at Page 344
- Record of Survey in Lot 3, Block 38, Panaca Townsite Doc # 136077 Plat Book D at Page 019



SCALE 1" = 50.00'

**Record of Survey**  
 For  
**Paul Russell Brown**

In Block 44, Panaca Townsite, Lincoln County, Nevada, Section 9,  
 Township 2 South, Range 68 East, Mount Diablo Meridian.  
 A.P.N. 002-101-09



**Lenard Smith Land Survey**  
 509 Main Street  
 P.O. Box 443  
 Caliente, Nevada 89008  
 Phone/Fax 775 726 3365  
 Cell Phone 775 962 1196

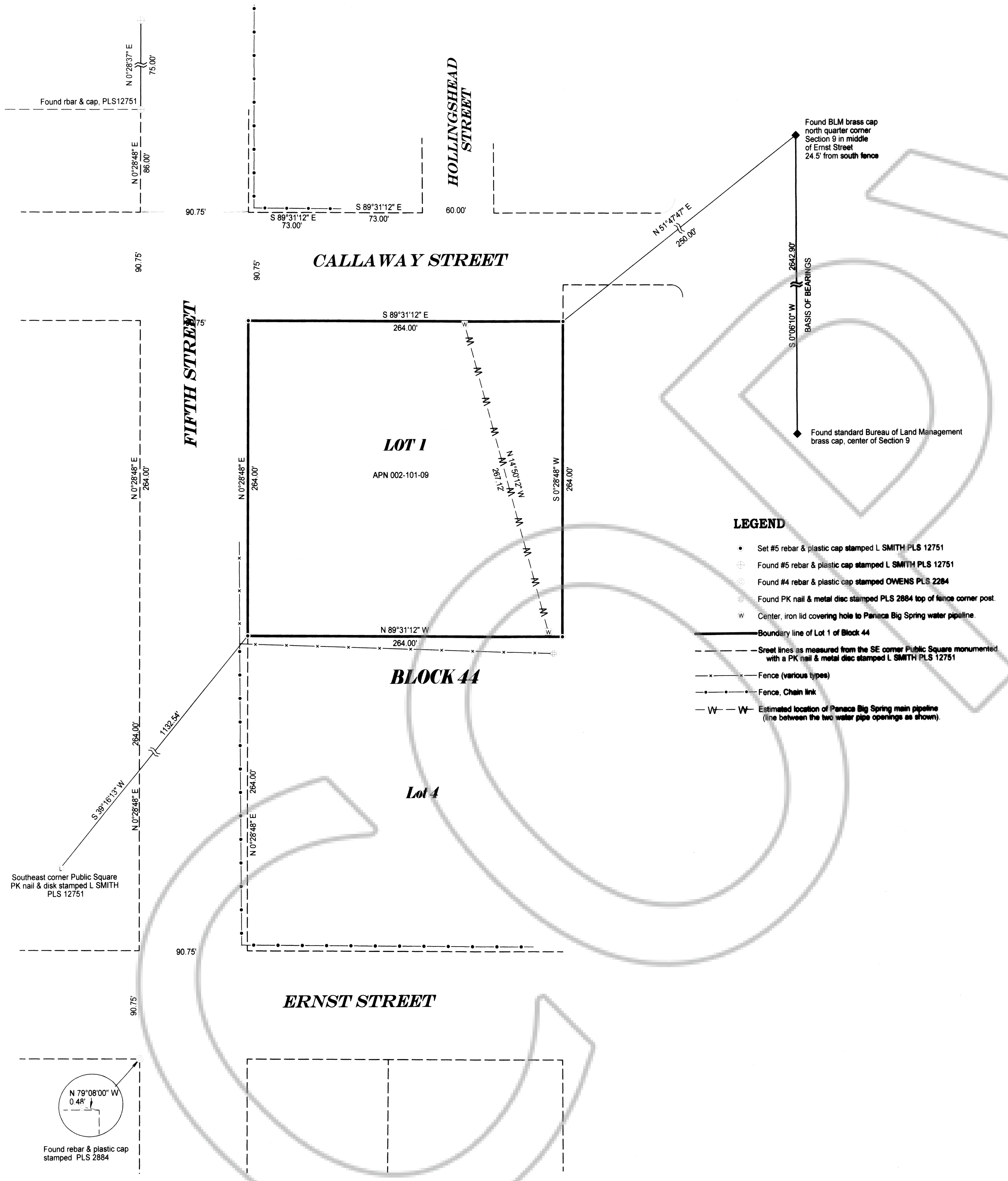

**LEGEND**

- Set #5 rebar & plastic cap stamped L SMITH PLS 12751
- ⊕ Found #5 rebar & plastic cap stamped L SMITH PLS 12751
- ⊕ Found #4 rebar & plastic cap stamped OWENS PLS 2284
- ⊕ Found PK nail & metal disc stamped PLS 2884 top of fence corner post.
- W Center, iron lid covering hole to Panaca Big Spring water pipeline
- Boundary line of Lot 1 of Block 44
- Steel lines as measured from the SE corner Public Square monumented with a PK nail & metal disc stamped L SMITH PLS 12751
- Fence (various types)
- Fence, Chain link
- W-W Estimated location of Panaca Big Spring main pipeline (line between the two water pipe openings as shown)

