

Record of Survey, Showing Proposed Vacation of Easement

In Block 52, Pioche, Nevada, Section 22, Township North, Range 67 East, Mount Diablo Meridian

REFERENCE MAPS

- TOWN OF PIOCHE TOWN PLAT RE-SURVEY Plat Book A, Page 382 of Lincoln County, Nevada Records
- TOWN OF PIOCHE LOWER ONE THIRD, Plat Book A, Page 57, Lincoln County, Nevada Records
- PIOCHE TOWN NORTHEAST ADDITION, Plat Book A, Page 62, Lincoln County, Nevada Records
- RECORD OF SURVEY of Lots 11 and 12, Block 52, Pioche Townsite, Recorded Plat Book B, Page 132 of Lincoln County, Nevada Records
- Boundary Line Adjustment Plat Book C, Document #122594

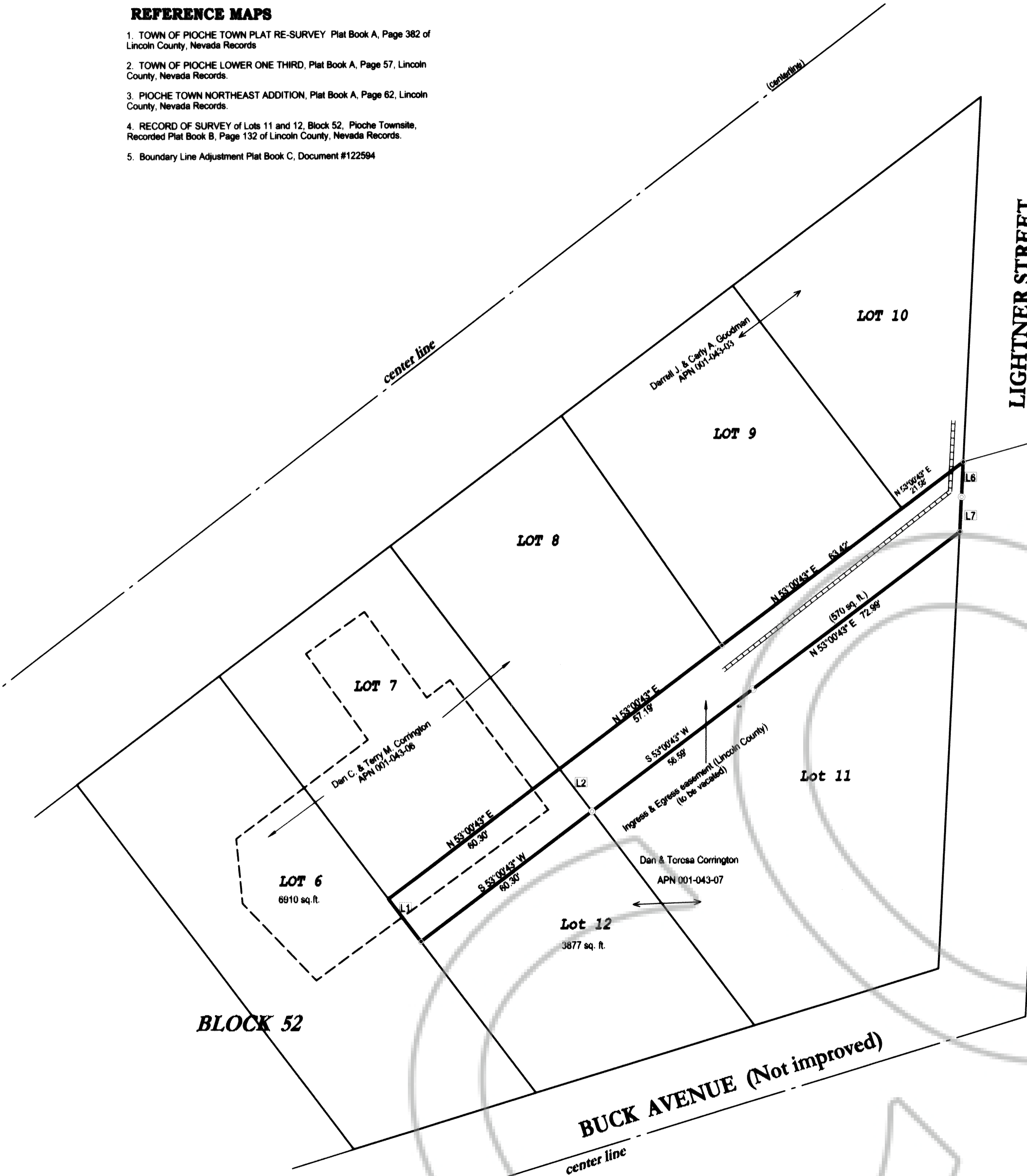

LEGEND

- Found #5 rebar with plastic cap sampod L SMITH PLS 12751
- Sot PK nail with metal disc stampod L SMITH PLS 2751
- Concrete block wall. (dark lin donotes proposed property line)
- Proposed new property line
- Easement line to be eliminated after adjustment.
- Building with concrete retainment wall

SURVEYOR'S CERTIFICATE

I, Lenard D. Smith, a Professional Land Surveyor licensed in the State of Nevada certify that:

- This plat represents the results of a survey conducted under my direct supervision at the instance of Dan Corrington
- I have performed a field survey sufficient to locate and identify properly the proposed boundary line adjustment. The survey was completed on September 26, 2014
- The land surveyed lie in Block 52, Town of Pioche Section 22, Township 1 North, Range 67 East M.D.M. in Lincoln County, Nevada.
- The monuments depicted on the plat are of the character shown, occupy the positions indicated, and are of sufficient number and durability. All corners and angle points of the adjusted boundary line have been defined by monuments or will otherwise defined on a document of record as required by NRS 625.340;
- The map is not in conflict with the provision of NRS 278.010 to 278.630, inclusive.

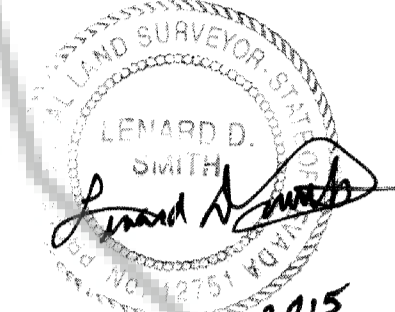

Lenard D. Smith PLS 12751, Exp. June 30, 2016

PIOCHE TOWN BOARD

At the regular meeting of the Pioche Town Board held this 14 day of OCTOBER, 2014 this plat was examined and hereby recommend for approval the vacancy and boundary adjustments as shown.

Shannon Zloch 10-14-2014
Chairman Date

PLANNING COMMISSION

At the regular meeting of the Lincoln County Planning Commission held this day of March, 2014, this plat was examined and hereby recommend the Vacancy and the boundary line adjustment.

Shannon Zloch
Chairman

LINCOLN COUNTY COMMISSION

This is to certify that this plat was examined and approve the vacancy of the easement a shown on Block 52 herein together with the apportionment to the adjacent owners.

Kevin Miller 3/2/15
Chairman Date

LINCOLN COUNTY TREASURER APPROVAL

Pursuant to NRS 278.468 I hereby certify that the taxes for the fiscal year 2014-2015 on Assessor Parcel Numbers APN 001-043-03, 06 & 07 assessed to Darrell J. & Carly A Goodman and Dan C. & Terry (AKA Teresa) M. Corrington are paid in full.

Shannon Zloch 3/2/15
Lincoln County Treasurer and Ex-officio Tax Receiver Date

OWNER'S CERTIFICATE

We certify that we are the owner's of the lands as shown on this map. We have examined the plat and approve and authorize the recordation thereof. We agree to execute required documents as may be required in regard to it. We agree to execute the required documents vacating the easement as shown pursuant to the provisions of NRS 278.010 to 278.630, inclusive. All property taxes on the land for the fiscal year have been paid. Any lender with an impound account for the payment of taxes has been notified of the adjustment of the boundary line or the transfer of the land.

Darrell J. Goodman 2-21-15
Darrell J. Goodman Carly A Goodman Date
Dan Corrington 2/18/2015
Dan Corrington Terry (AKA Teresa) M. Corrington Date

ACKNOWLEDGEMENT

STATE OF NEVADA) ss
COUNTY OF Clark
This instrument was acknowledged before me on February 21, 2015 by Darrell J. Goodman, and Carly A Goodman, freely and voluntarily for the purposes stated.

V.A.
Notary public
My commission expires November 1, 2015

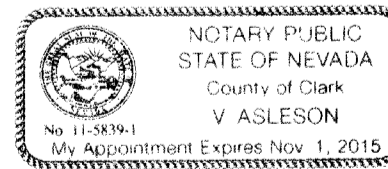

ACKNOWLEDGEMENT

STATE OF NEVADA) ss
COUNTY OF LINCOLN
This instrument was acknowledged before me on February 18, 2015 by Dan C. Corrington and Terry (AKA Teresa) M. Corrington freely and voluntarily for the purposes stated.

Dan C. Corrington
Notary public
My commission expires June 17, 2017

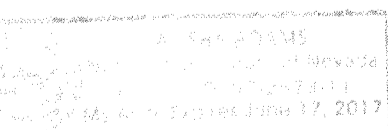

RECORDERS CERTIFICATE

DOC # 0146877
03/03/2015 09:24 AM
Official Record
Recorded by: DYLAN FRENCH
Lincoln County - NV
Leslie Boucher - Recorder
Fee \$21.00 Page 1 of 1
RPT1 Recorded By: LB
Book: 0 Page: 014
0146877

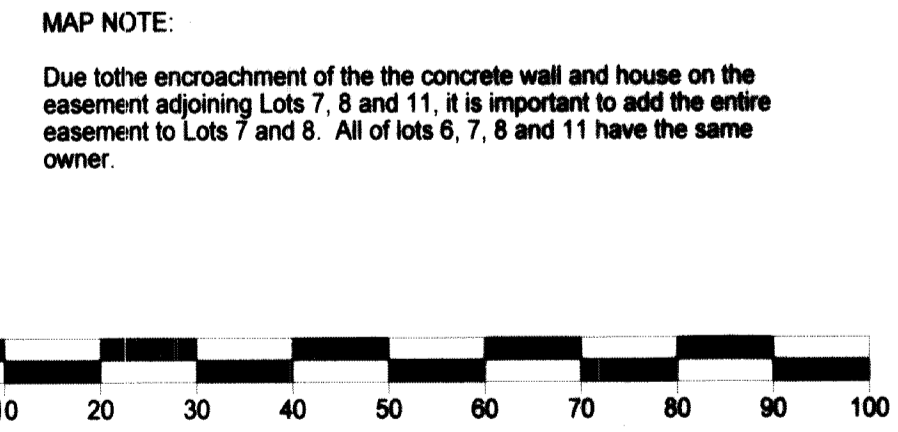

SCALE 1" = 20'

Map
Proposed Vacation of Easement in Block 52, Pioche, Lincoln County, Nevada

For Darrell J. & Carly A. Goodman, and Dan C. & Terry M. Corrington

In Section 22, Township 1 North, Range 67 East, Mount Diablo Meridian,
Lincoln County, Nevada A.P.N. 001-043-03, 001-043-06 & 001-043-07

Lenard Smith Land Survey
509 Main Street
P.O. Box 443
Caliente, Nevada 89008
Phone/Fax 775 726 3365
Cell Phone 775 962 1196



Id	Bearing	Distance
L1	S 36°59'17" E	15.00'
L2	N 36°59'17" W	15.00'
L6	N 03°03'20" E	9.80'
L7	N 03°03'20" E	9.80'

BASIS OF BEARINGS
The bearings of this plat are based on the East line of the north east quarter of Section 22 found in the map of the TOWN OF PIOCHE, compiled and recorded by BULLOCH BROTHERS ENGINEERING, INC., recorded Plat Book A, at Page 382, Document #100051 of Lincoln County, Nevada Records.