

PARCEL MAP

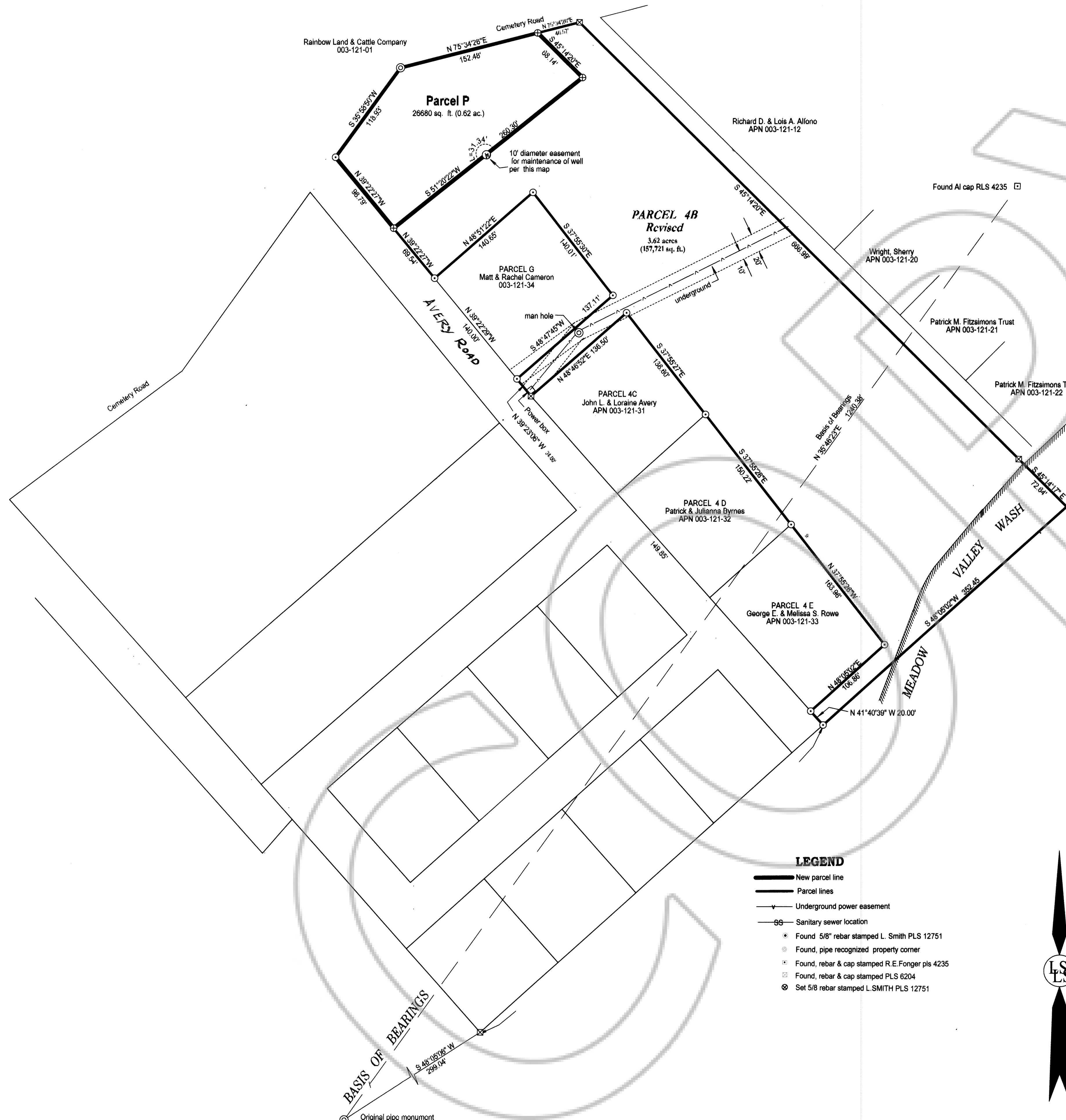

SURVEYOR'S CERTIFICATE

I, Lenard D. Smith, a Professional Land Surveyor licensed in the State of Nevada, certify that:

- This plat represents the results of a survey conducted under my direct supervision at the instance of Loraine Avery.
- The lands surveyed lie within Section 7, Township South, Range East, M.D.M. The survey was completed on September 20, 2014.
- This plat complies with the applicable state statutes and any local ordinances in effect on the date that the governing body gave its final approval.
- The monuments depicted on the plat are of the character shown, occupy the positions indicated and are of sufficient number and durability.

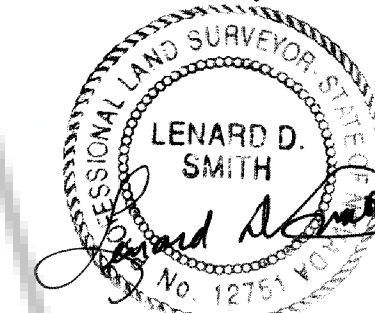

Lenard D. Smith P.L.S. 12751 Exp. June 30, 2016

DOC # 0146350
 10/10/2014 02:18 PM
Official Record
 Recording requested by
 LORAINNE AVERY
 Lincoln County - NV
 Leslie Boucher - Recorder
 Fee \$21.00 Page 1 of 1
 8917 Recorded By: RE
 Book - 0 Page - 0156
 0146350

OWNER'S CERTIFICATE

We certify that we are the owners of the properties shown on this plat, we have requested Lenard D. Smith, a Professional Land Surveyor to prepare it, we authorize the recordation thereof, and we approve any easements as shown

Loraine Avery 10/18/14
 Loraine Avery, Trustee Date

ACKNOWLEDGEMENT

STATE OF NEVADA
 COUNTY OF LINCOLN
 This instrument was acknowledged before me on 9 October 2014 by Loraine Avery, freely and voluntarily for the purposes stated.

Sasha J. Orr My commission expires Dec 2 2017
 Notary Public, State of Nevada
 No. 13-12275-11
 My appl. exp. Dec. 2, 2017

CALIENTE CITY COUNCIL

This is to certify that the Caliente City Planning Commission did approve for the purpose of land division and do hereby accept in behalf of the public, this plat and any easements offered for public use.

Jim R. Rowe 10-2-14
 Chairman Mayor Date

Kelli Haluyek City Clerk atkt

LINCOLN COUNTY ASSESSOR APPROVAL

I hereby certify that the ownership information contained hereon is correct and all owners have signed.

Melanie K. McBride 10-10-14
 Lincoln County Assessor Date

LINCOLN COUNTY TREASURER APPROVAL

Pursuant to NRS 278.468 I hereby certify that the taxes for the fiscal year 2014-2015 on Assessor Parcel Number 003-121-45 are paid in full.

Spencer 10/10/14
 Lincoln County Treasurer and Ex-officio Tax Receiver Date

LINCOLN COUNTY RECORDER APPROVAL

Pursuant to NRS 278.467 and 278.468, I hereby certify that this map was recorded within 1 year of the Caliente City Planning Commission approval, the map is in an acceptable form for recording, the treasurer signature date matches the recorder date and that all fees have been paid for the recordation of this document

Deborah 10/10/14
 Lincoln County Recorder Date

BASIS OF BEARING

Bearings as shown on plats as recorded in Lincoln County Records Book A, Pages 263, 434, 435, and 447 as depicted hereon which is N 35° 48' 23" E.

REFERENCES

Plats as recorded Plat Book A, Pages 263, 434, 435 and 447 also Plat Book B at Page 319, Lincoln County Records, Nevada

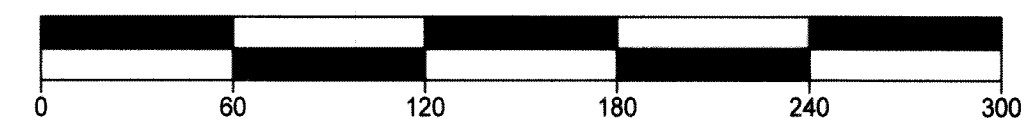

SCALE 1" = 60'

Parcel Map
 For
Ronal T. Young Trust
 In Section 7, Township South, Range 67 East, Mount Diablo Meridian, City of Caliente,
 Lincoln County, Nevada A.P.N. 003-121-45

Lenard Smith Land Survey
 509 Main Street
 P.O. Box 443
 Caliente, Nevada 89008
 Phone/Fax 775 726 3365
 Cell Phone 775 962 1196

Lenard Smith