

OWNERS CERTIFICATE

WE, OWNERS, DO HEREBY CERTIFY THAT BEING THE OWNERS OF THE LAND HEREON SHOWN, HAVE CAUSED THIS PROPERTY TO BE PLOTTED AND EASEMENT AS SHOWN AND, DO HEREBY CONSENT TO THE PREPARATION AND RECORDATION OF THIS RECORD OF SURVEY.

TREASURER IN TRUST
 RICHARD L. HAFEN - MANAGER
 JERRY MANGUM
 TAMARA D. PETERSON KELLY D. PETERSON
 PAUL E. GRAF

STATE OF NEVADA }
 COUNTY OF LINCOLN }
 SIGNED AND SWORN TO BEFORE ME ON September 4, 2014.
 By Richard L. Hafen Notary Public
 Treasurer in Trust



STATE OF NEVADA }
 COUNTY OF LINCOLN }
 SIGNED AND SWORN TO BEFORE ME ON September 8th 2014.
 By Richard L. Hafen Notary Public
 Richard L. HAFEN - TRUSTEE

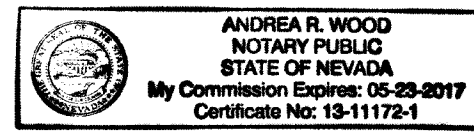

By Sherry D. Hafen Notary Public
 Sherry D. HAFEN - TRUSTEE

STATE OF NEVADA }
 COUNTY OF LINCOLN }
 SIGNED AND SWORN TO BEFORE ME ON September 8th 2014.
 By Margellen Nelson Notary Public
 Margellen NELSON

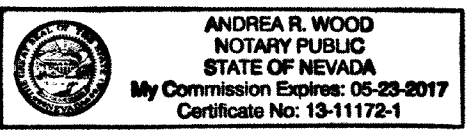

STATE OF NEVADA }
 COUNTY OF LINCOLN }
 SIGNED AND SWORN TO BEFORE ME ON Sept. 8 2014.
 By Paul E. Graf Notary Public
 Paul E. GRAF



STATE OF NEVADA }
 COUNTY OF LINCOLN }
 SIGNED AND SWORN TO BEFORE ME ON September 10 2014.
 By Ken Price Notary Public
 Ken PRICE

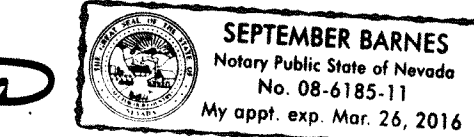

STATE OF NEVADA }
 COUNTY OF LINCOLN }
 SIGNED AND SWORN TO BEFORE ME ON September 11 2014.
 By Janice Orr Notary Public
 Janice ORR

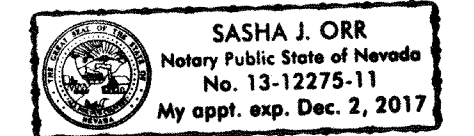

STATE OF NEVADA }
 COUNTY OF LINCOLN }
 SIGNED AND SWORN TO BEFORE ME ON October 3 2014.
 By Alyson Hammond Notary Public
 Alyson HAMMOND

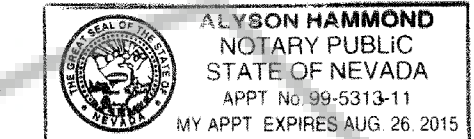

LINCOLN COUNTY PLANNING COMMISSION APPROVAL

THIS IS TO CERTIFY THAT THE ZONING AND COMPREHENSIVE PLANNING OF THE COUNTY OF LINCOLN, NEVADA ON THIS 3rd October 2014, DID APPROVE FOR THE PURPOSE OF THIS PLAT AND ANY EASEMENTS OFFERED FOR PUBLIC USE.

LINCOLN COUNTY PLANNING COMMISSION

NORTH 1/2 OF SECTION 3, TOWNSHIP 3 SOUTH, RANGE 67 EAST, MDBM

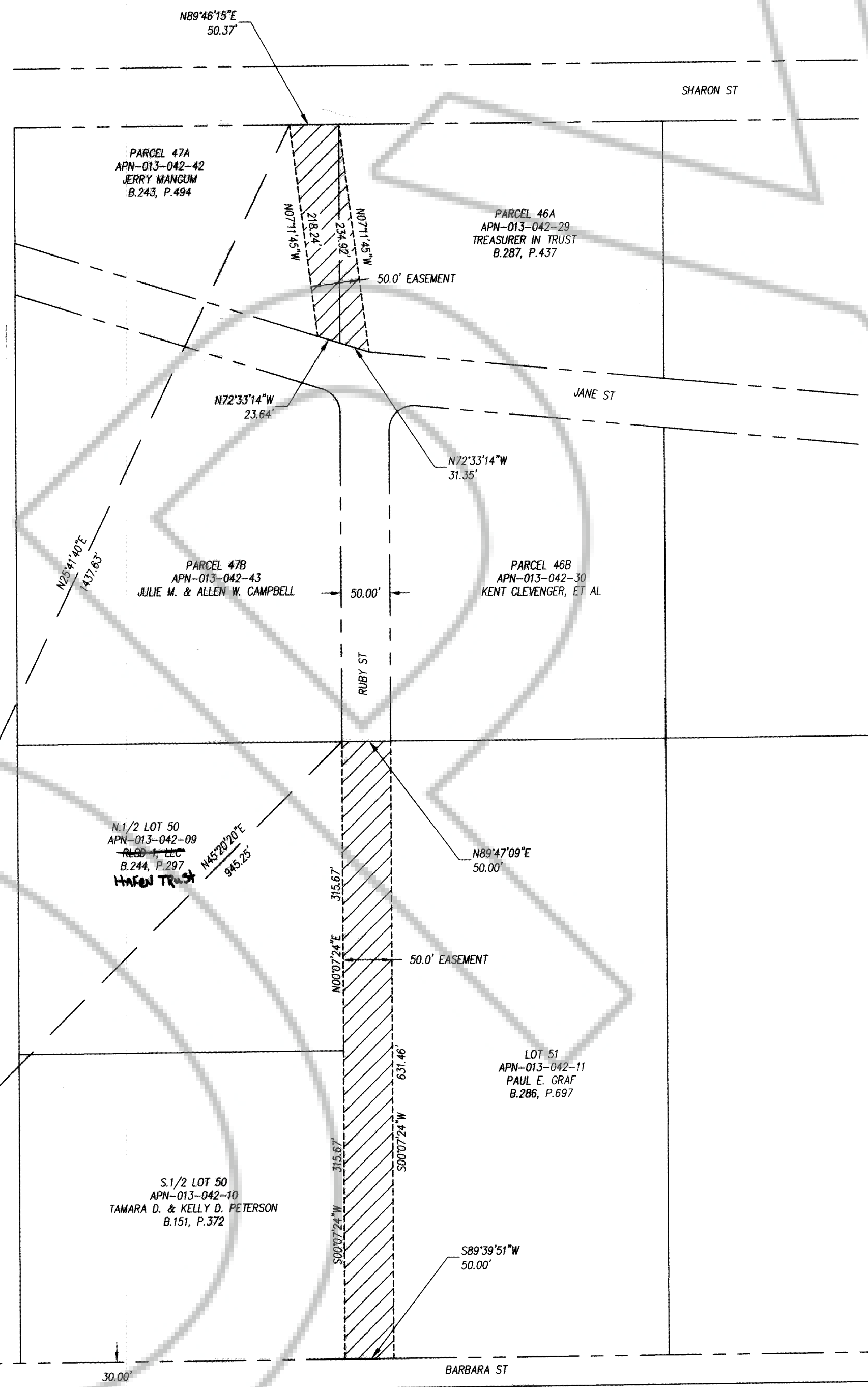

SURVEYOR'S CERTIFICATE

I, ROBERT K. ROSEVEAR, A PROFESSIONAL LAND SURVEYOR LICENSED IN THE STATE OF NEVADA, CERTIFY THAT:
 1. THIS PLAT REPRESENTS THE RESULTS OF A SURVEY CONDUCTED UNDER MY DIRECT SUPERVISION AT THE INSTANCE OF THE LINCOLN COUNTY ROAD DEPARTMENT.
 2. THE LANDS SURVEYED LIE WITHIN NORTH 1/2 OF SECTION 3, T.3 S., R.67 E., M.D.B. & M., LINCOLN COUNTY, NEVADA AND THE SURVEY WAS COMPLETED ON MAY 22, 2014.
 3. THIS PLAT COMPLES WITH APPLICABLE STATUTES OF THIS STATE AND ANY LOCAL ORDINANCES IN EFFECT ON THE DATE THAT THE SURVEY WAS COMPLETED, AND THE SURVEY WAS CONDUCTED IN ACCORDANCE WITH CHAPTER 625 OF THE NEVADA ADMINISTRATIVE CODE.
 4. THE MONUMENTS DEPICTED ON THE PLAT ARE OF THE CHARACTER SHOWN, OCCUPY THE POSITIONS INDICATED.
 ROBERT K. ROSEVEAR, P.L.S.
 NEVADA NO. 17453

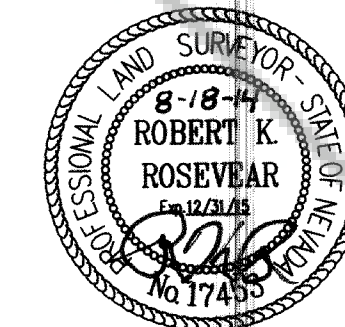

REFERENCES

- HIGHLAND KNOLLS SUBDIVISION, FILE NO. 51895.
- PARCEL MAP FOR KENNETH M. PRICE & JANE PRICE, FILE NO. 104325.
- PARCEL MAP FOR KENNETH M. PRICE & JANE PRICE, FILE NO. 104326.
- PARCEL MAP FOR KENNETH M. PRICE & JANE PRICE, FILE NO. 104328.

NOTES

- THE MEASUREMENT ARE FROM PROPERTY CORNER TO PROPERTY CORNER UNLESS INDICATED OTHERWISE ON THIS MAP.
- THIS MAP DOES NOT DIVIDE ANY LAND FOR TRANSFER AND IS NOT IN CONFLICT WITH NRS 278.010 TO NRS 278.630.

BASIS OF BEARINGS

THE BASIS OF BEARING FOR THIS MAP IS NORTH 89°46'15" EAST, BEING THE NORTH LINE OF THE OF PARCEL 46A, AS SHOWN ON THE PARCEL MAP FOR KENNETH M. & JANE PRICE, FILE NUMBER 104326, RECORDED ON DECEMBER 5, 1995.

PURPOSE

- THE PURPOSE OF THIS MAP IS TO:
- SHOW THE PROPOSED ACCESS EASEMENTS FROM SHARON ST TO JANE ST AND THE EXTENSION OF RUBY ST TO BARBARA ST.

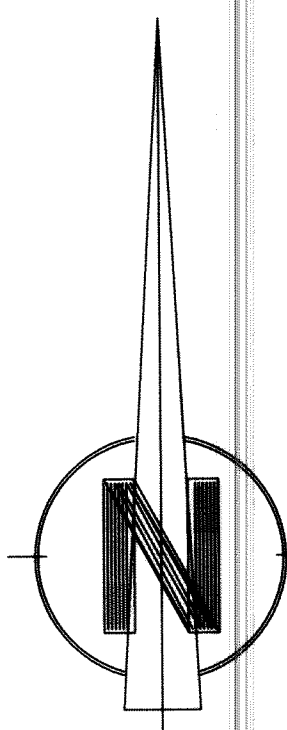
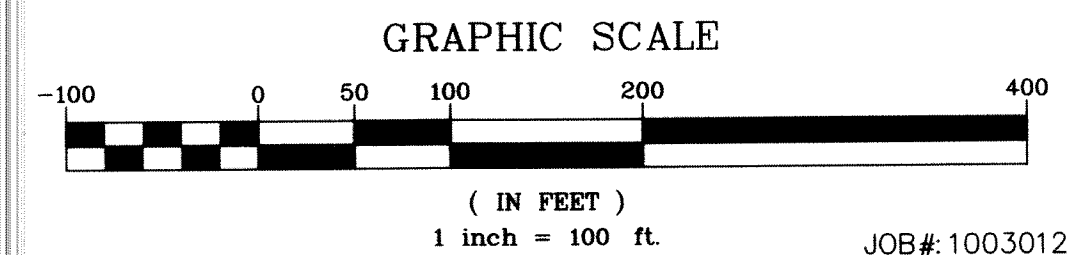

RECORD OF SURVEY
 FOR
 LINCOLN COUNTY ROAD DEPARTMENT
 NORTH 1/2 SECTION 3
 T.3 S., R.67 E., M.D.B. & M.
 LINCOLN COUNTY, NEVADA

BBasin
 Engineering
 Consulting Engineers & Land Surveyors
 1070 E. Ashman Street, Elko, NV 89501
 Phone: (775) 289-9800 Fax: (775) 289-9802

SHEET 1 OF 1

JOB#: 1003012