

Purpose of Map: To Divide Parcel 3A into two parcels.
Zoning of this parcel is A-2

LEGEND

- Found rebar & aluminum cap for sixteenth corner stamped L SMITH PLS 12751
- Found rebar & plastic cap stamped L SMITH PLS 12751
- Set rebar & plastic cap stamped L SMITH PLS 12751
- parcel lines
- Easement lines
- Maloy road centerline

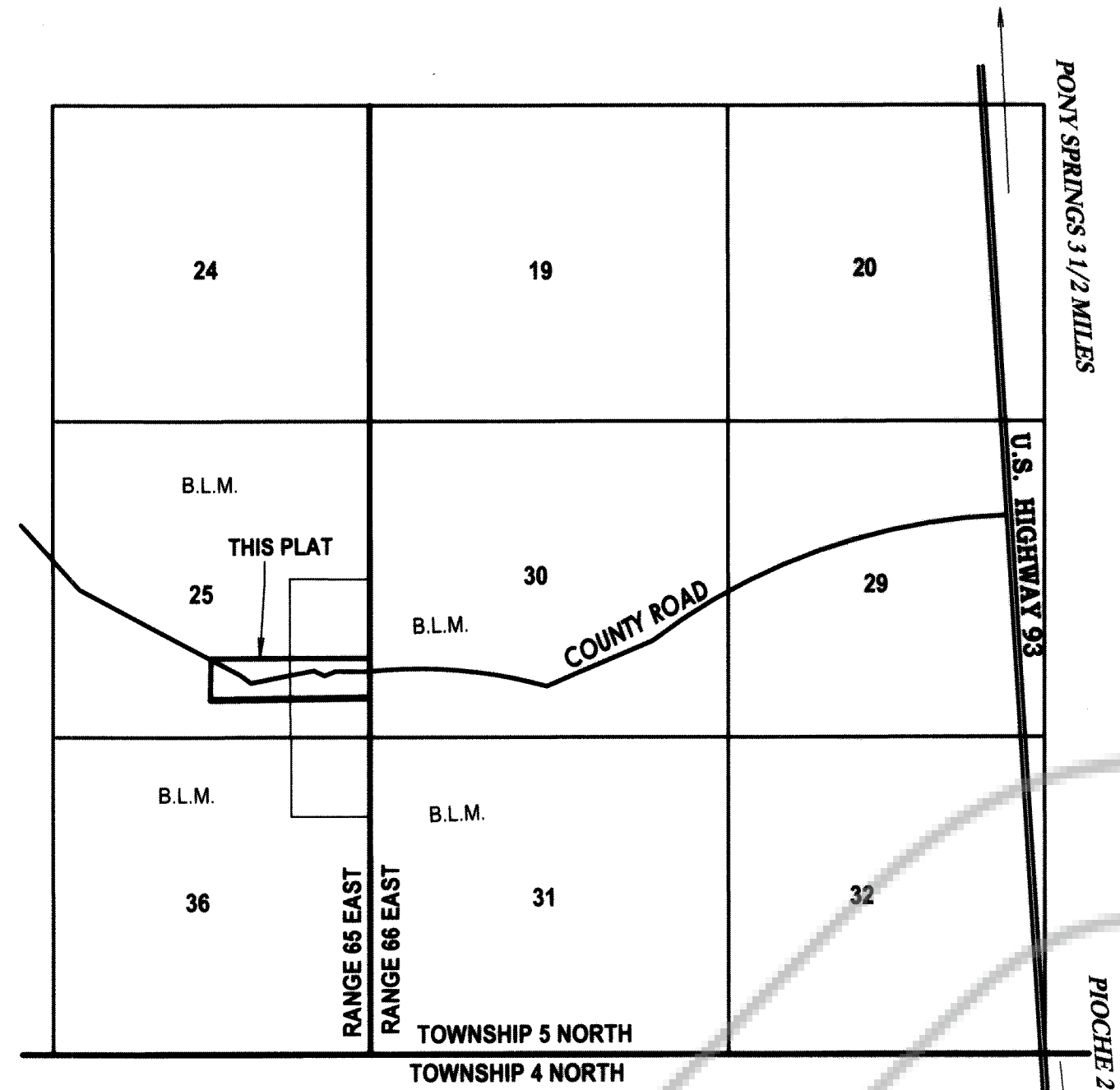

VICINITY MAP

NO SCALE

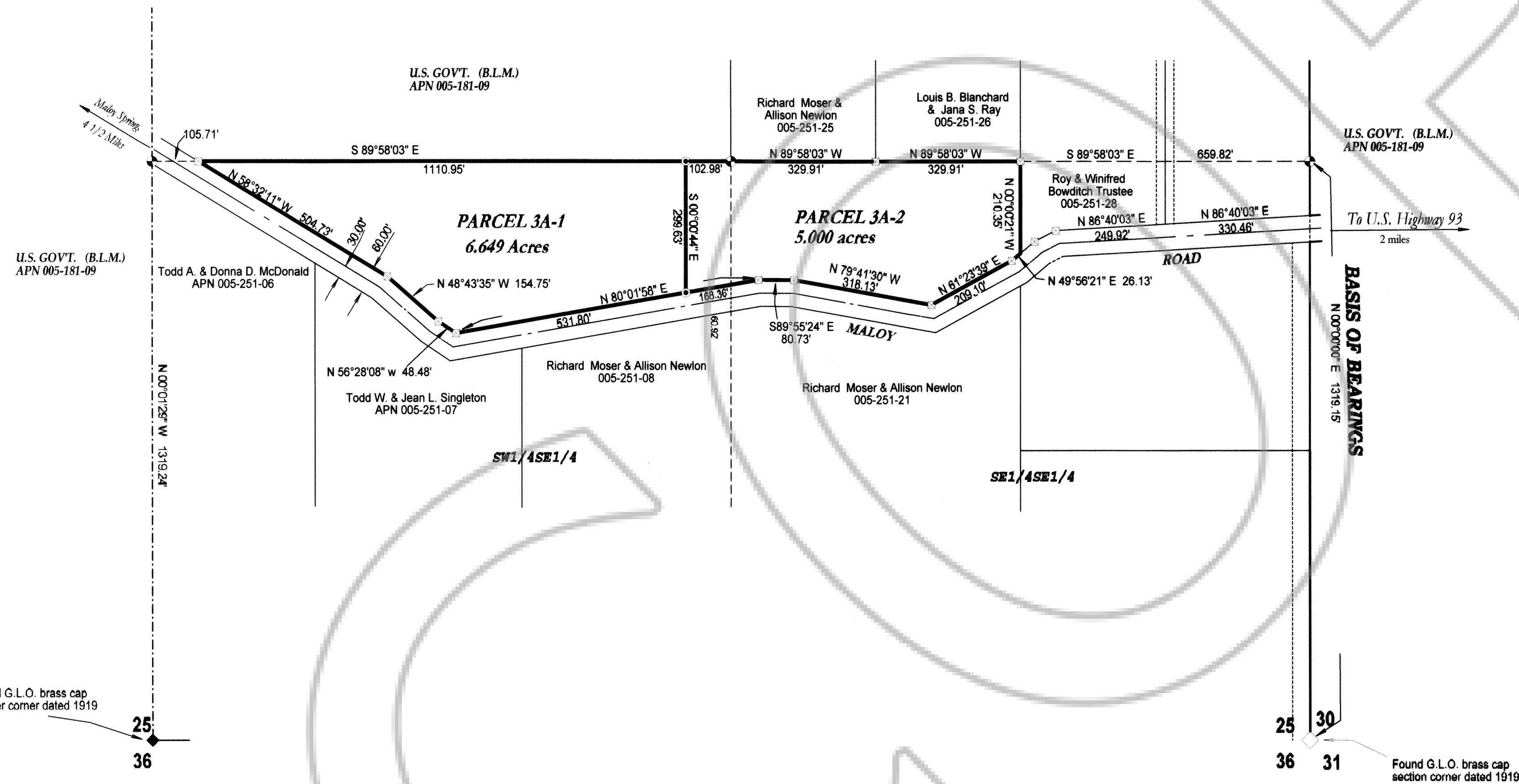

SCALE 1" = 200'



SURVEYOR'S CERTIFICATE

I, Lenard D. Smith, a Professional Land Surveyor licensed in the State of Nevada, certify that:
1. This plat represents the results of a survey conducted under my direct supervision at the instance of Richard Moser.
2. The lands surveyed lie within Section 25, Township 5 North, Range 65 East, M.D.M. The survey was completed on Aug 14, 2014.
3. This plat complies with the applicable state statutes and any local ordinances in effect on the date that the governing body gave its final approval.
4. The monuments depicted on the plat are of the character shown, occupy the positions indicated and are of sufficient number and durability.

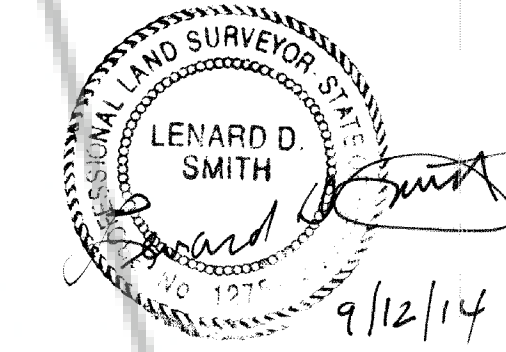

Lenard D. Smith P.L.S. 12751 Exp. June 30, 2016

OWNER'S CERTIFICATE

We certify that we are the owners of the properties shown on this plat, we have requested Lenard D. Smith, a Professional Land Surveyor to prepare it, we authorize the recording thereof, and we approve any easements as shown

Richard J. Moser 9/15/14
Allison Newton Moser 9-15-14

ACKNOWLEDGEMENT

STATE OF NEVADA ss
COUNTY OF LINCOLN
This instrument was acknowledged before me on September 15, 2014 by Richard J. Moser, Allison Newton Moser, freely and voluntarily for the purposes stated.

Notary Public My commission expires 12/17/14



LINCOLN COUNTY PLANNING COMMISSION

This is to certify that Lincoln County Planning approved for the purpose of land division and do hereby accept in behalf of the public, this plat and any easements offered for public use.

Lincoln County Planning Department 9-22-14 Date

LINCOLN COUNTY ASSESSOR APPROVAL

I hereby certify that the ownership information contained herein is correct and all owners have signed.

Melanie K. McBride 9-22-2014 Date
Lincoln County Assessor

LINCOLN COUNTY TREASURER APPROVAL

Pursuant to NRS 278.468 I hereby certify that the taxes for the fiscal year 2014-2015 on Assessor Parcel Number 005-251-27 Assessed are paid in full.

Lincoln County Treasurer and Ex-officio Tax Receiver 9/22/14 Date

LINCOLN COUNTY RECORDER APPROVAL

Pursuant to NRS 278.467 and 278.468, I hereby certify that this map was recorded within 1 year of the Lincoln County Planning Commission approval, the map is in an acceptable form for recording, the treasurer signature date matches the recorder date and that all fees have been paid for the recording of this document.

Deputy Recorder 9-22-14 Date

BASIS OF BEARING

Bearings for this map are based on the east line of the Southeast quarter of Section 25, Township 5 North, Range 65, shown as NORTH as shown in the map of Plat Book C at page 14, Document No. 121197 and with the General Land Office survey plat.

REFERENCES

- Subsequent Parcel Map Plat Book B at Page 443, Document # 118582
- Subsequent Parcel Map Plat Book B at Page 479, Document # 119788
- Subsequent Parcel Map Plat Book C at Page 11, Document # 121194
- Subsequent Parcel Map Plat Book C at Page 12, Document # 121195
- Subsequent Parcel Map Plat Book C at Page 13, Document # 121196
- Merger and Resubdivision map, Plat Book C at Page 14, Document # 121197

SCALE 1" = 200'

Subsequent Parcel Map Dividing Parcel 3A (revised) of Plat Book C at Page 14

For **Richard & Allison Moser**

In Section 25, Township 5 North, Range 65 East, Mount Diablo Meridian, Lincoln County, Nevada A.P.N. 005-251-27



Lenard Smith Land Survey

509 Main Street
P.O. Box 443
Caliente, Nevada 89008
Phone/Fax 775 726 3365
Cell Phone 775 962 1196