

SURVEYOR'S CERTIFICATE

I, Lenard D. Smith, a Professional Land Surveyor licensed in the State of Nevada, certify that:
 1. This plat represents the results of a survey conducted under my direct supervision at the instance of Pete Horlacher.
 2. The lands surveyed lie within Section 5, Township 2 South, Range 68 East, M.D.M. The survey was completed on July 26, 2014.
 3. This plat complies with the applicable state statutes and any local ordinances in effect on the date that the governing body gave its final approval.
 4. The monuments depicted on the plat are of the character shown, occupy the positions indicated and are of sufficient quantity and durability.

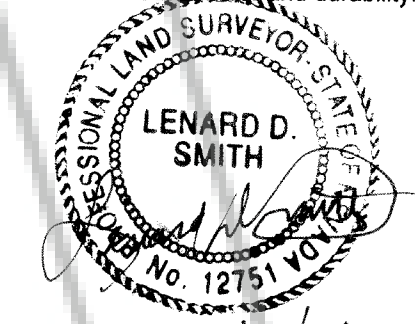

Lenard D. Smith P.L.S. 12751 Exp. June 30, 2016

RECORDERS CERTIFICATE

DOC # 0146291
 09/22/2014 03:08 PM
Official Record
 Recording requested by
 LENARD SMITH
 Lincoln County - NV
 Leslie Boucher - Recorder
 Fee \$21.00 Page 1 of 1
 RPT Recorded by HB
 Book - D Page - 0131
 0146291

OWNER'S CERTIFICATE

We certify that we are the owners of the properties shown on this plat, we have requested Lenard D. Smith, a Professional Land Surveyor to prepare it, we authorize the recordation thereof, and we approve any easements as shown

Pete Horlacher Date 9-15-14
 N. Peter Horlacher

ACKNOWLEDGEMENT

STATE OF NEVADA
 COUNTY OF LINCOLN } ss
 This instrument was acknowledged before me on Sept 15, 2014 by N. Peter Horlacher, freely and voluntarily for the purposes stated.
Debra Bradford My commission expires Feb 01, 2017
 Notary public

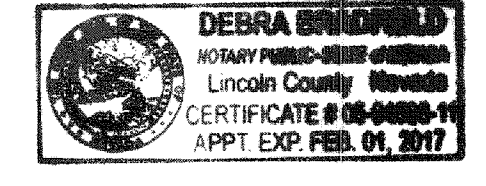

LINCOLN COUNTY PLANNING DEPT.

This is to certify that the Lincoln County Planning Commission or its designee on this 11th day of September, 2014, did approve for the purpose of land division and do hereby accept in behalf of the Public any offers of land for dedication for public use in conformity with the terms of the offer of dedication per NRS 278.010 through 278.630.

Chairman *[Signature]*

LINCOLN COUNTY ASSESSOR APPROVAL

I hereby certify that the ownership information contained hereon is correct and all owners have signed.

Melanie McBride Date Sept 22, 14
 Lincoln County Assessor

LINCOLN COUNTY TREASURER APPROVAL

Pursuant to NRS 278.468 I hereby certify that the taxes for the fiscal year 2014-20015 on Assessor Parcel Number 012-110-42 are paid in full.

Shannon Wheeler Date 9-17-14
 Lincoln County Treasurer and Ex-officio Tax Receiver

LINCOLN COUNTY RECORDER APPROVAL

Pursuant to NRS 278.467 and 278.468, I hereby certify that this map was recorded within 1 year of the Lincoln County Planning Commission approval, the map is in an acceptable form for recording, the treasurer signature date matches the recorder date and that all fees have been paid for the recordation of this document

[Signature] Date 9-22-14
 Lincoln County Recorder, DEPUTY

BASIS OF BEARINGS

North line of the northwest Quarter of Section 5 as given on Parcel Map, Plat Book B, Page 62 of Lincoln County, Nevada Records as N 89°50'24" W.

REFERENCES

Parcel Map for Ronald Horlacher Plat Book C at Page 103, Document # 123849
 Parcel Map for Peter Horlacher Plat Book C at Page 105, Document # 124118
 Parcel Map found in Plat Book B, Page 62

MAP NOTE

This follows the previous map of this property, recorded Plat Book C at Page 105, Document # 124118

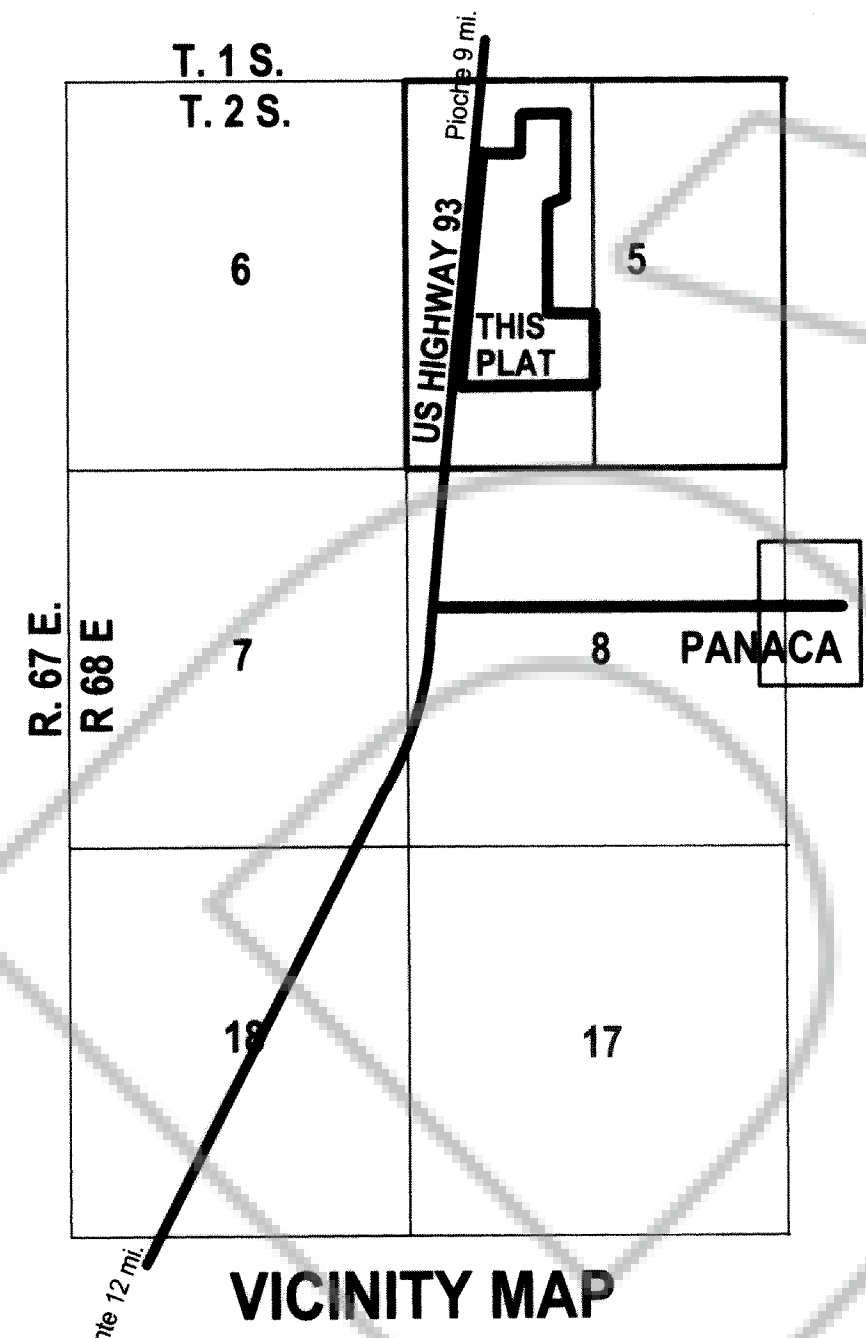

MASTER PLAN AND ZONING

The Master Plan Designation for the original parcel is Agriculture and the Zoning is A4.
 STATEMENT OF PURPOSE: To divide Parcel 1A into two parcels which are named Parcel 1A-1 and Parcel 1A-2.

LEGEND

- Section Corner as noted
- ◆ Quarter Section Corner as noted
- ◆ Set #5 rebar & cap stamped L SMITH PLS 12751
- Found rebar & cap, PLS 12751
- Not found, reset rebar & cap, PLS 12751
- Concrete Highway 93 monument
- 4X4 wood right of way post
- Township line
- - - Quarter Section line
- - - Sixteenth section line
- Parcel Boundary line
- - - Easement
- - - Centerline, darker line at parcels
- - - Fence
- - - Right of Way
- ★ Rebar & cap stamped REF MONUMENT PLS 12751

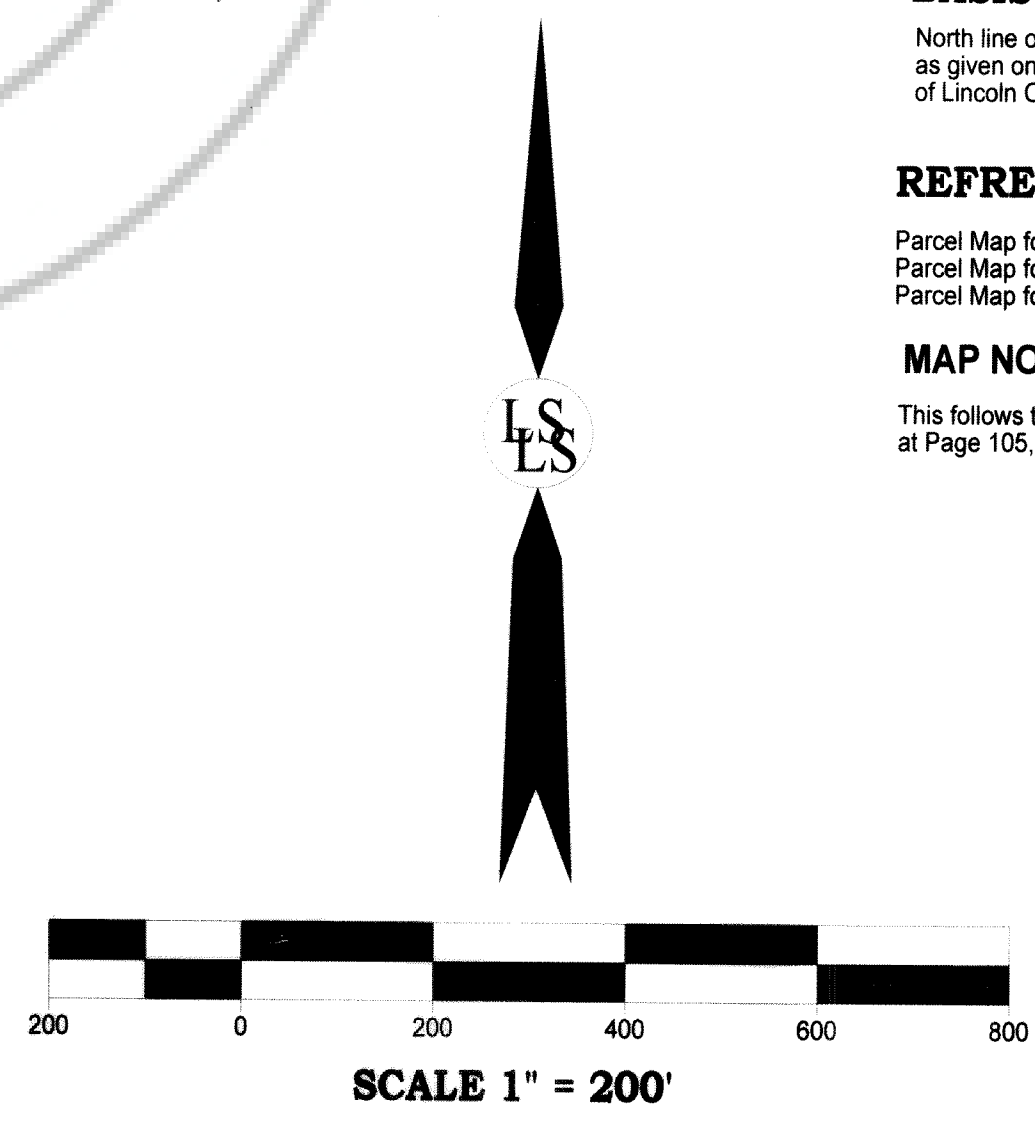

Parcel Map
 For
N. Peter Horlacher Trust
 In Section 5, Township 2 South, Range 68 East,
 Mount Diablo Meridian,
 Lincoln County, Nevada A.P.N. 012-110-42

Lenard Smith Land Survey
 509 Main Street
 P.O. Box 443
 Caliente, Nevada 89008
 Phone/Fax 775 726 3365
 Cell Phone 775 962 1196

Sheet 1 of 1