

Official Record

Recording Requested By PAUL T. BARNES

Lincoln County - NV

Recorder - Leslie Boucher

Page 1 of 1

Fee: \$124.00

RPT: Recorded By: LB

Book - 290 Page - 0439



SEC 25

SE 1/4

TRUE NORTH

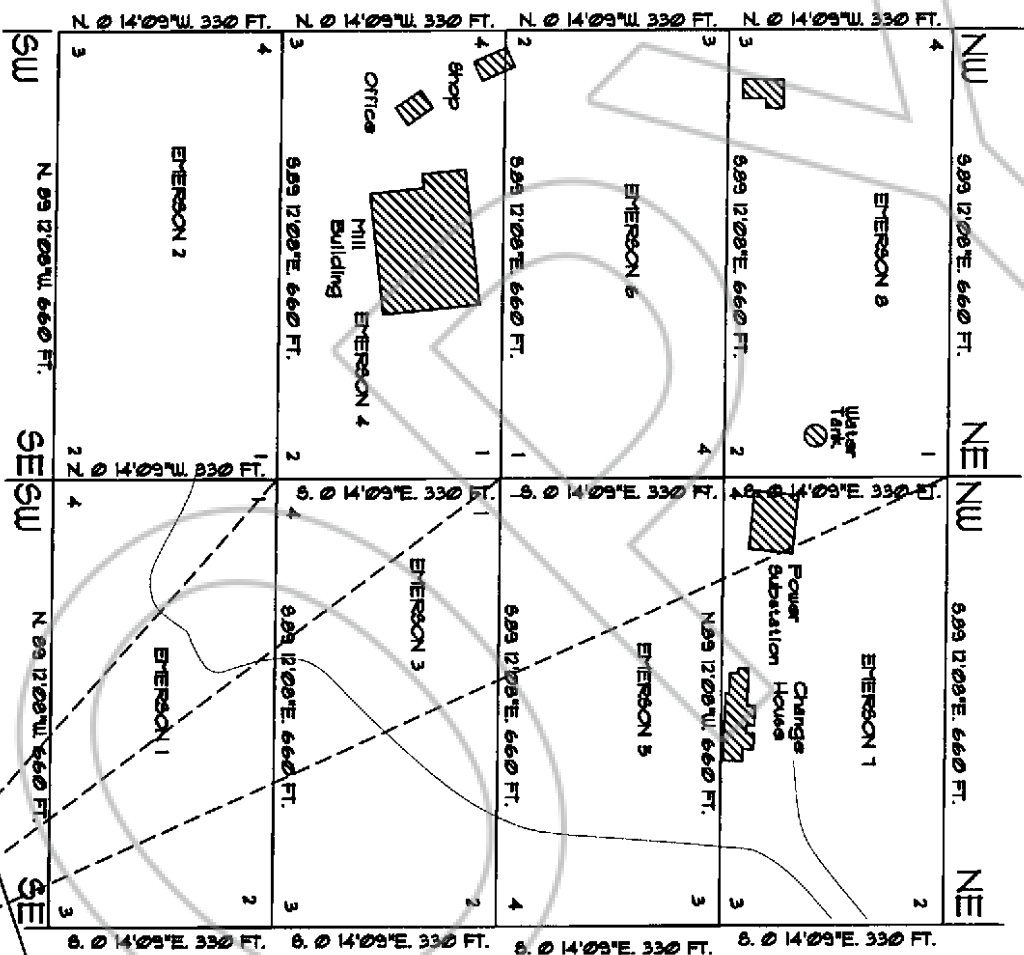

BEARING N. 48 21'49"W.  
993.61' FROM SE CORNER  
SEC. 25, T35, R56E, MDM.

BEARING N. 36 55'11"W.  
1811.22' FROM SE CORNER  
SEC. 25, T35, R56E, MDM.

SEC. 25, T35, R56E, MDM.  
SEC. 36, T35, R56E, MDM.

Drawing Emerson-Claims  
Date 9/18/14  
Drawn by: Paul Barnes  
Sheet EM-1

Emerson Mine Holdings LLC  
2877 Paradise Rd. 92206  
Las Vegas, NV 89109

No.	Revision/Date

Emerson 1 - 8  
Millsite Claims