

**RECORD OF SURVEY**  
For APN 003-201-06 & 003-201-07

**SURVEYOR'S CERTIFICATE**

I, Lenard D. Smith, a Professional Land Surveyor licensed in the State of Nevada certify that:  
 1. This plat represents the results of a survey conducted under my direct supervision at the instance of Shawn Frhner, L.C. Treasurer.  
 2. The lands surveyed lie within Section 8, Township 4 South, Range 67 East, M.D.M. The survey was completed on August 21, 2014.  
 3. The monuments depicted on the plat are of the character shown, occupy the positions indicated, and are of sufficient number and durability.

DOC # 0146206  
 09/03/2014 04:15 PM  
**Official Record**  
 Recording requested by  
 LINCOLN COUNTY TREASURER  
 Lincoln County - NV  
 Leslie Boucher - Recorder  
 Fee: Page 1 of 1  
 89111 Recorded By: AE  
 Book - 0 Page - 0129

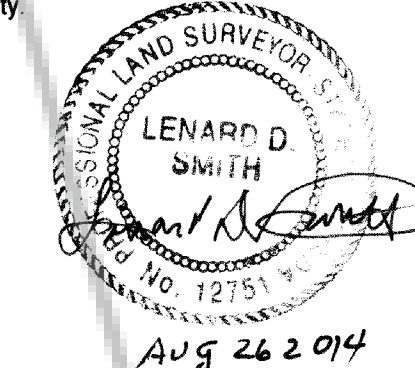

8

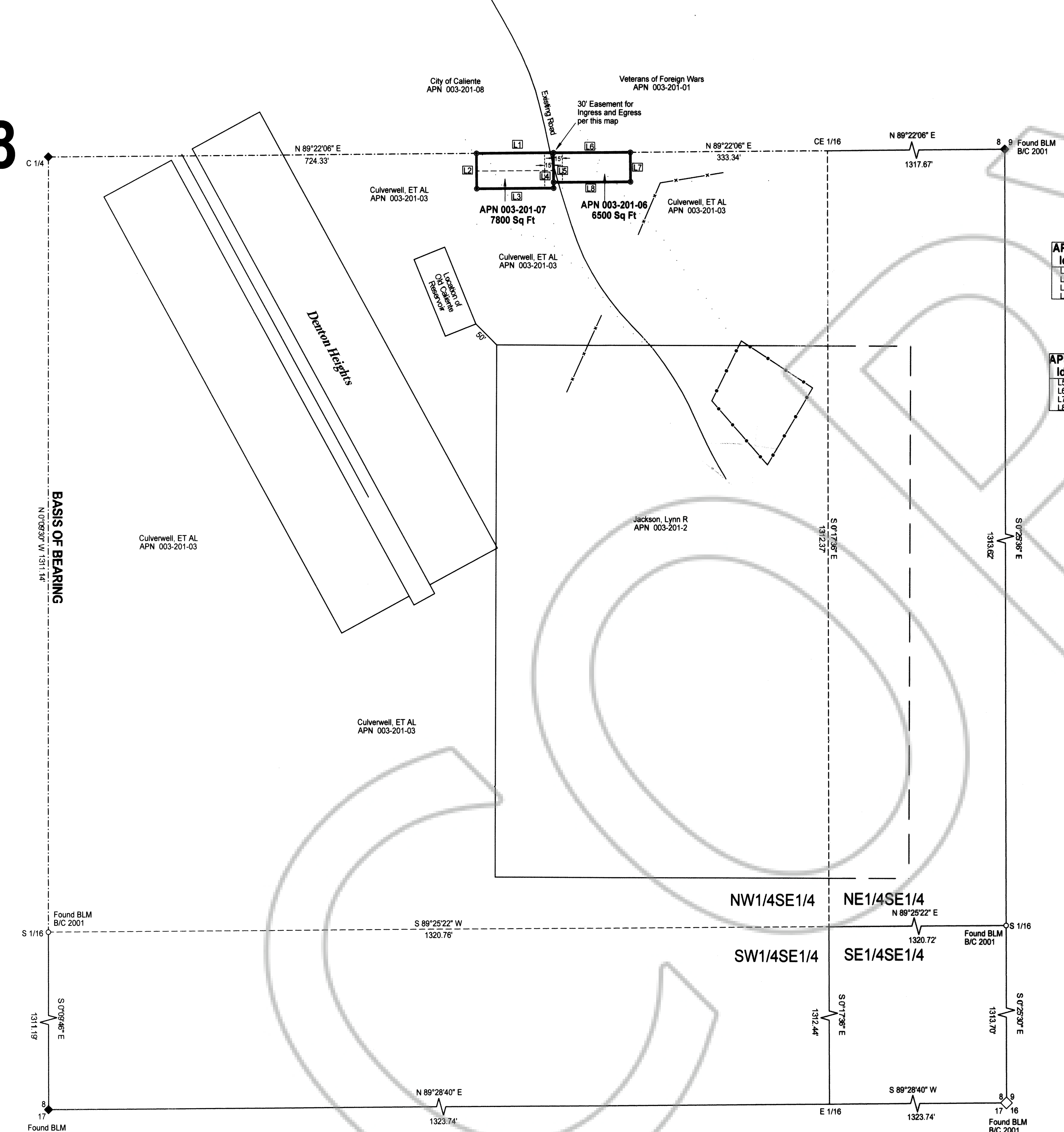

**APN 003-201-07 LINE TABLE**

Id	Bearing	Distance
L1	N 89°22'06" E	130.00'
L2	S 0°37'54" E	80.00'
L3	N 89°22'06" E	130.00'
L4	S 0°37'54" E	80.00'

**APN 003-201-06 LINE TABLE**

Id	Bearing	Distance
L5	S 0°37'54" E	50.00'
L6	N 89°22'06" E	130.00'
L7	S 0°37'54" E	50.00'
L8	N 89°22'06" E	130.00'

**BASIS OF BEARING**

The Basis of Bearing for the record of survey is the West line of the North 1/2 of the SouthEast 1/4 of Section 8, Township 4 South, Range 67 East, MDM found in the BLM Dependent Resurvey of 2001 and shown as N 0°09'30" W.

**REFERENCES**

For APN 003-201-07  
 Commitment for Title Insurance, Number 9015-2352610, First American Title, 11 Mar 2008  
 Quitclaim Deed, Book 126, Page 133, Dated 26 Nov 1996  
 Quitclaim Deed, Book L-1, Page 227, Dated 14 Oct 1959  
 Deed, Book K-1, Page 465, Dated 5 Dec 1956

For APN 003-201-06  
 Commitment for Title Insurance, Number 9015-2352610, First American Title, Date 11 Mar 2008  
 Quitclaim Deed, Book 126, Page 131, Dated 26 Nov 1996  
 Quitclaim Deed, Book L-1, Page 227, Dated 14 Oct 1959  
 Bargain and Sale Deed, Book L-1, Page 1, Dated 21 Jan 1957

**LEGEND**

- Set #5 rebar with plastic cap stamped L Smith PLS 12751
- ◆ Found section corners as noted
- ◆ Found 1/4 corners as noted
- Found 1/16 corners as noted
- Parcel line
- - - 1/4 section line
- - - 1/16 section line
- - - Fence
- - - Fence chainlink
- - - Easement line
- - - Boundary line in question

I, Steve T Culverwell, an managing partner of Culverwell, ET AL, which is the owner of the property in the NW1/4SE1/4 of Section 8, T4S, R67E, MDM surrounding the parcels (lots) herein shown. These parcels previously had no certainty of location. I have examined on location the parcels represented on this plat and do hereby agree to it as the most positive position and consent to the recordation of this map.  
 Steve T Culverwell, Manager Culverwell, ET AL 8/26/14  
 Date

**ACKNOWLEDGEMENT:**

STATE OF NEVADA ) ss  
 COUNTY OF LINCOLN )  
 This instrument was acknowledged before me on August 24, 2014, by Steve Culverwell freely and voluntarily for the purposes stated.  
W. Catherine Tennille My Commission expires May 20, 2015

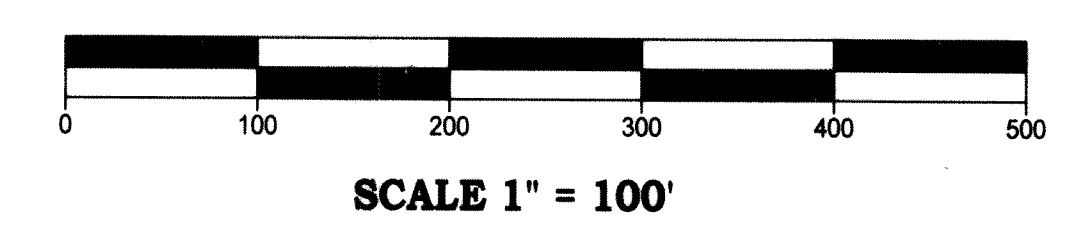
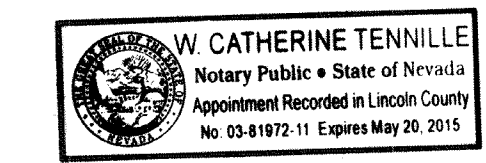

**Record of Survey**  
 For  
**Lincoln County Treasurer**  
 In Section 8, Township 4 South, Range 67 East, Mount Diablo Meridian,  
 Lincoln County, Nevada A.P.N. 003-201-06 & 003-201-07

**Lenard Smith Land Survey**  
 509 Main Street  
 P.O. Box 443  
 Caliente, Nevada 89008  
 Phone/Fax 775 726 3365  
 Cell Phone 775 962 1196

Sheet 1 of 1