

Record of Survey
 Section 15, Township 1 North, Range 69 East, Mount Diablo Meridian

DOC # 0146005
 08/12/2014 08:13 AM
Official Record
 Recording requested by
 CONDIE LIVING TRUST
 Lincoln County - NV
 Leslie Boucher - Recorder
 Fee \$21.00 Page 1 of 1
 SPT1 Recorded by: RE
 Book- D Page- 0124
 0146005

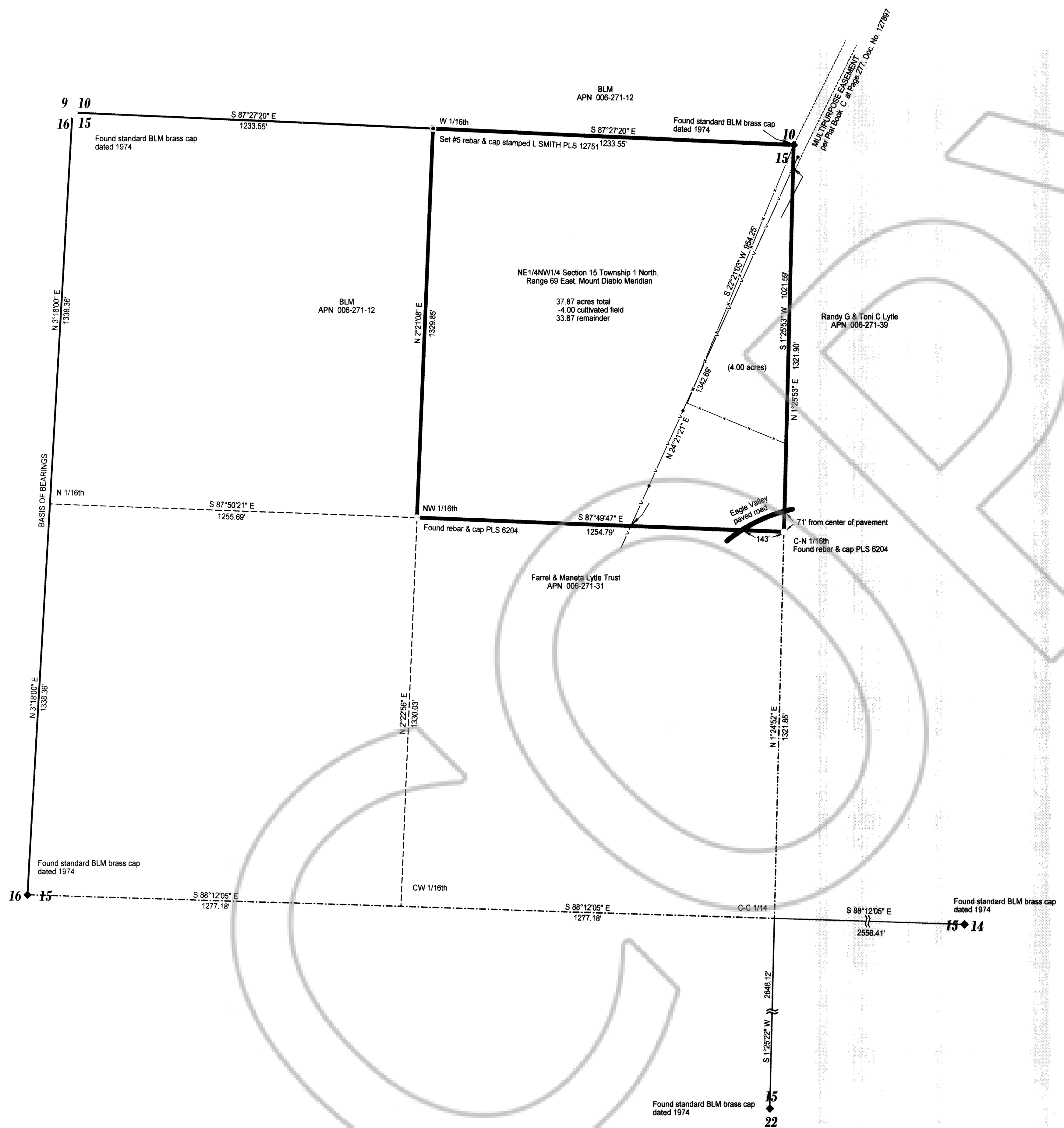

SURVEYOR'S CERTIFICATE

I, Lenard D. Smith, a Professional Land Surveyor licensed in the State of Nevada certify that:
 1. This plat represents the results of a survey conducted under my direct supervision at the instance of John Condie
 2. The lands surveyed lie within Section 15, Township 1 North, Range 69 East, M.D.M. The survey was completed on July 26, 2014
 3. The monuments depicted on the plat are of the character shown, occupy the positions indicated, and are of sufficient number and durability.

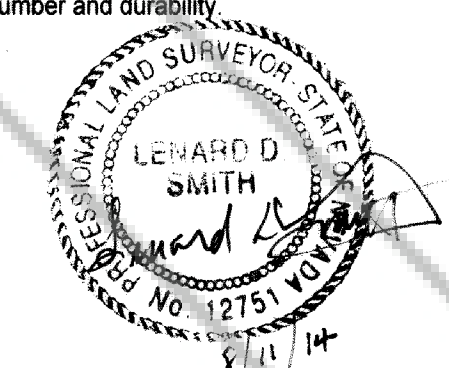

Lenard D. Smith PLS 12751, Exp. June 30, 2016

BASIS OF BEARING

The Basis for the bearings of this plat is the West line of the Northwest quarter of Section 15, Township 1 North, Range 69 East, Mount Diablo Meridian found in the 1974 BLM Dependent Resurvey and given as N 03° 18' E.

REFERENCES

Parcel Map for Gordon & Betty Lytle Doc. No. 127897, Plat Book C at Page 277

LEGEND

- Set #5 rebar & plastic cap stamped L SMITH PLS 12751
- ⊕ Found rebar & cap stamped PLS 6204
- ◇ Section Corner as noted
- ◆ Quarter Section Corner as noted
- Section line
- - - Quarter section line
- - - - Sixteenth section line
- Property boundary

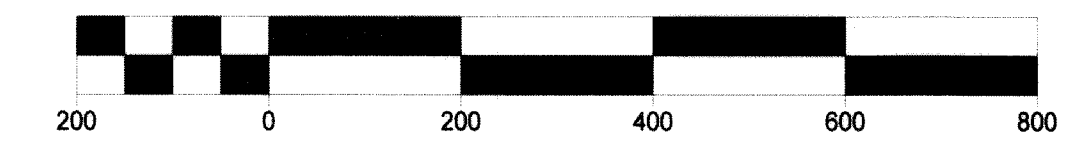
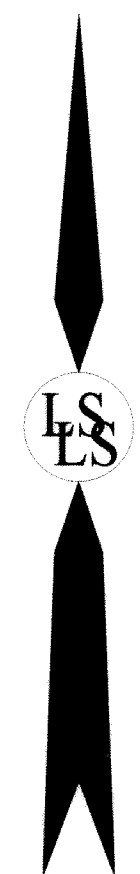

SCALE 1" = 200'

Record of Survey
 For
Condie Living Trust
 In Section 15, Township 1 North, Range 69 East, Mount Diablo Meridian,
 Lincoln County, Nevada A.P.N. 006-271-06

Lenard Smith Land Survey
 509 Main Street
 P.O. Box 443
 Caliente, Nevada 89008
 Phone/Fax 775 726 3365
 Cell Phone 775 962 1196

Sheet
 1 of 1

