

**Record of Survey**  
In Section 35, Township 5 South, Range 66 East, Mount Diablo Meridian

**RECORDERS CERTIFICATE**  
DOC # 0145413  
05/22/2014 09:29 AM  
**Official Record**  
Recorded & Indexed By  
LENARD SMITH  
Lincoln County - NV  
Leslie Boucher - Recorder  
Fee \$21.00 Page 1 of 1  
SP11 Recorded By LB  
Book - 0 Page - 0122  
0145413

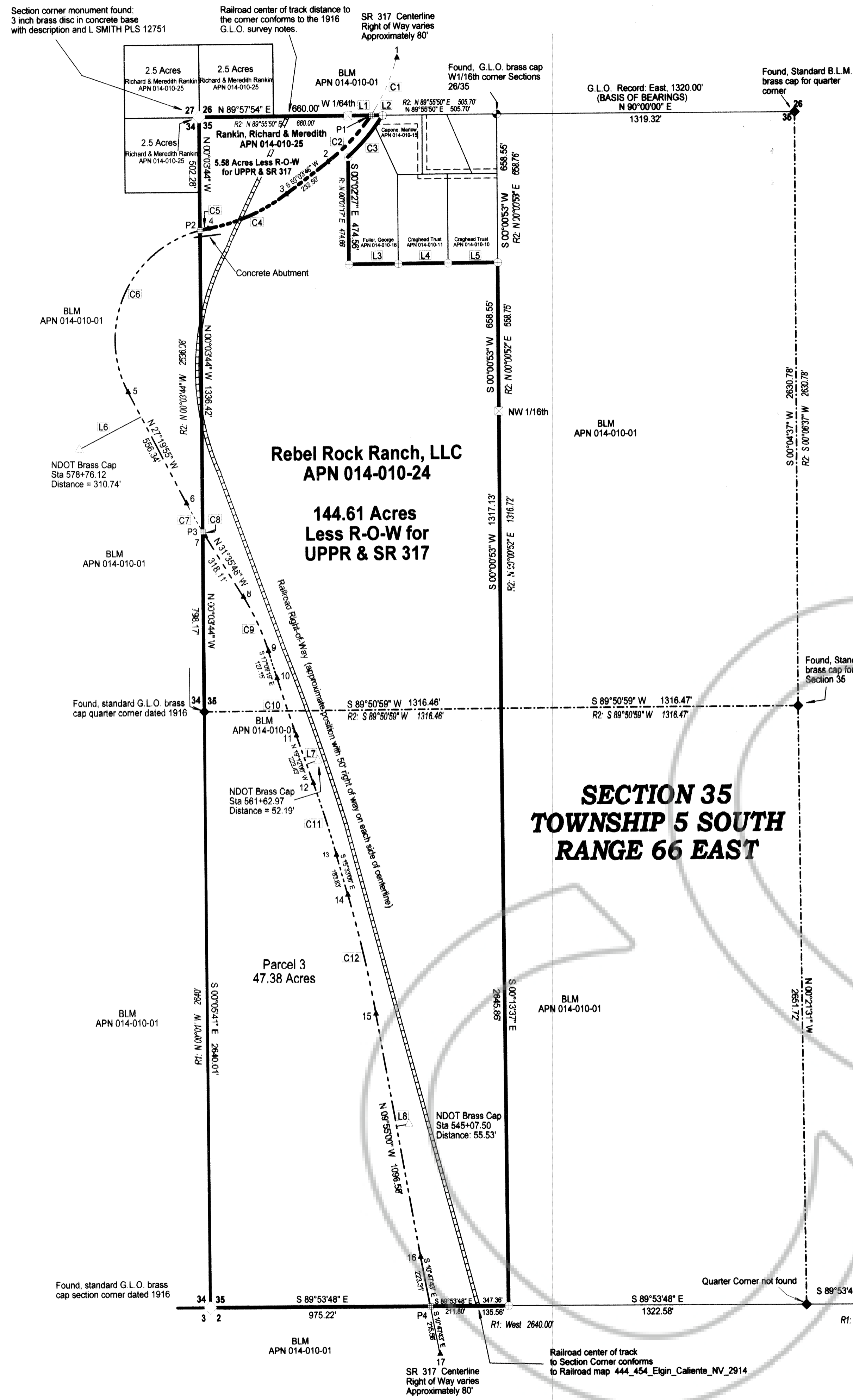

**SR 317 Station Data**

Number	Description
1	Sta 600+99.33
P1	Sta 596+14.21
2	Sta 595+32.42
3	Sta 593+21.86
4	Sta 589+40.27
P2	Sta 589+03.85
5	Sta 580+00.33
6	Sta 574+43.99
P3	Sta 572+48.46
7	Sta 572+76.53
8	Sta 569+58.42
9	Sta 566+93.77
10	Sta 565+66.62
11	Sta 562+96.97
12	Sta 560+75.54
13	Sta 557+41.12
14	Sta 555+57.29
15	Sta 550+16.50
16	Sta 539+19.92
P4	Sta 536+96.01
17	Sta 534+81.06

**CURVE DATA**

Id	Delta	Radius	Arc Length	Chord	Ch Bear
C1	18°59'03"	850.00'	281.64'	280.35'	N 24°20'30" E
C2	19°13'45"	850.00'	285.27'	283.93'	N 43°28'54" E
C3	17°06'38"	806.30'	241.39'	240.49'	N 39°55'56" E
C4	27°18'53"	800.00'	381.38'	377.78'	N 68°43'12" E
C5	04°10'28"	500.00'	36.42'	36.41'	N 78°17'28" E
C6	103°32'08"	500.00'	903.52'	786.51'	N 24°26'08" E
C7	03°42'21"	2250.00'	145.53'	145.51'	N 29°11'05" W
C8	00°33'31"	2250.00'	21.93'	21.93'	N 31°19'01" W
C9	14°26'29"	1050.00'	264.65'	263.95'	N 24°22'32" W
C10	02°02'41"	7500.00'	267.66'	267.65'	N 18°10'39" W
C11	03°38'59"	5250.00'	334.41'	334.36'	N 17°22'31" W
C12	05°38'01"	5500.00'	540.79'	540.57'	N 12°44'01" W

**LINE TABLE FROM RECORD MAP**

Id	Bearing	Distance	No	Bearing	Distance
L1	S 89°55'21" E	104.32'	R2	S 89°55'21" E	154.30'
L2	S 89°55'21" E	49.98'	For 1&2		
L3	N 89°56'44" E	218.82'	R2	N 89°55'11" E	219.34'
L4	N 89°55'11" E	220.36'	R2	N 89°55'11" E	220.36'
L5	N 89°51'58" E	220.38'	R2	N 89°55'11" E	220.38'
L6	N 62°40'05" E	310.74'			
L7	S 70°48'00" W	52.19'			
L8	S 80°05'00" W	55.53'			

**LEGEND**

- Section Corner as described
- 1/4 Corner as described
- Found R/C stamped L. Smith PLS 12751
- Found rebar and aluminum cap stamped L. Smith 12751
- Intersection of SR 317 and other property line
- NDOT brass cap as described
- SR 317 centerline station alignments
- G.L.O. brass caps
- Witness Corner
- Parcel Line
- SR 317 Centerline (darker lines are parcel lines)
- UPRR centerline
- 1/4 section line
- R1: Record Map 1: G.L.O. Survey for Township 5 South, Range 66 East, MDM
- R2: Record Map 2: Amended Parcel Map, Plat Book B, Page 341

**SURVEYOR'S CERTIFICATE**

I, Lenard D. Smith, a Professional Land Surveyor licensed in the State of Nevada certify that:  
1. This plat represents the results of a survey conducted under my direct supervision at the instance of Mike North.  
2. The lands surveyed lie within Sections Township North, Range East, M.D.M. The survey was completed on March 30, 2014.  
3. The monuments depicted on the plat are of the character shown, occupy the positions indicated, and are of sufficient number and durability.

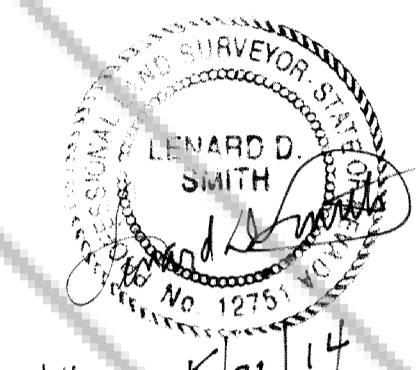

Lenard D. Smith PLS 12751, Exp. June 30, 2014

**BASIS OF BEARING**

The line between the W 1/16th corner Sections 26/35 and the N. quarter corner of Section 35, of this plat (as shown), recorded in the G.L.O. Records as East, 1320 ft.

**REFERENCES**

Amended Parcel Map, Plat Book B, Page 341  
Parcel Map, Plat Book B, Page 121  
G.L.O. records for Township 5 South, Range 66 E, MDM  
Railroad map 444\_454\_Elgin\_Caliente\_NV\_2914  
Nevada State Highway Project SPSR-0317(005)  
Deed, Book 239, Page 54

**MAP NOTE**

This Record of Survey was prepared to delineate the boundaries for APNs 014-010-24 and 014-010-25 in Section 35. Please note that APN 014-010-25 also has acreage in sections 26, 27, and 34.

**Record of Survey**  
For  
**Rebel Rock Ranch, LLC and Richard & Meredith Rankin**  
In Section 35, Township 5 South, Range 66 East, Mount Diablo Meridian  
Lincoln County, Nevada APN 014-010-24 & 014-010-25

**Lenard Smith Land Survey**  
509 Main Street  
P.O. Box 443  
Caliente, Nevada 89008  
Phone/Fax 775 726 3365  
Cell Phone 775 962 1196

Sheet 1 of 1