

DOC # 0145361

05/05/2014

02:26 PM

Official Record

Recording requested By
LENARD SMITH LAND SURVEY

Lincoln County - NV

Leslie Boucher - Recorder

Fee: \$14.00

Page 1 of 2

RPTT:

Recorded By: HB

Book- D

Page- 0120



0145361

To: Emil "B.J." Almberg, P.L.S., Lincoln County Surveyor

Basin Engineering

1070 Aultman St.,

Ely, Nevada 89301

From Lenard D. Smith, P.L.S.

CERTIFICATE OF AMENDMENT : NRS 278.473, 3b

This is to correct the Record of Survey recorded as Document number 0143635, filed in Plat Book D at Page 0096 on July 1, 2013 which shows Block 46, Lots 1 through 7 inclusive in the Town of Pioche, Lincoln County, Nevada.

The correction to be made is the Assessor's Parcel Number shown in the Title Block as 001-057-03.

The corrected Assessor's Parcel Number is 001-054-03.

COUNTY SURVEYOR'S CERTIFICATION:

I hereby certify that I have examined the certificate of amendment and that the changes to the original document specified therein are provided for in applicable sections of NRS 278.010 to NRS 278.630, inclusive, 625.340 to 625.380, inclusive, and local ordinances adopted pursuant thereto, and I am satisfied that this certificate of amendment so amends or corrects the document as to make it technically correct.

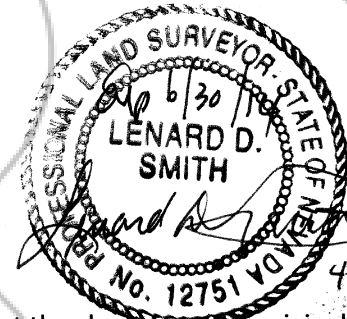

4/28/14

Emil Almberg, P.L.S., Lincoln County Surveyor

RECORDERS CERTIFICATE

DOC # 0143635
 07/01/2013 10:10 AM
Official Record
 Recording requested by:
 LENARD SMITH
 Lincoln County - NV
 Leslie Boucher - Recorder
 Fee: \$21.00 Page 1 of 1
 RPT: Recorded By: DP
 Book - 0 Page - 0096
 0143635

Record of Survey

In Section 22, Township 1 North, Range 67 East, Mount Diablo Meridian

SURVEYOR'S CERTIFICATE

I, Lenard D. Smith, a Professional Land Surveyor licensed in the State of Nevada certify that:

- This plat represents the results of a survey conducted under my direct supervision at the instance of William Haygood.
- The lands surveyed lie within Section 22, T. 1 N., R. 67 E., M.D.M. The survey was completed on July 1, 2013.
- The monuments depicted on the plat are of the character shown, occupy the positions indicated, and are of sufficient number and durability.

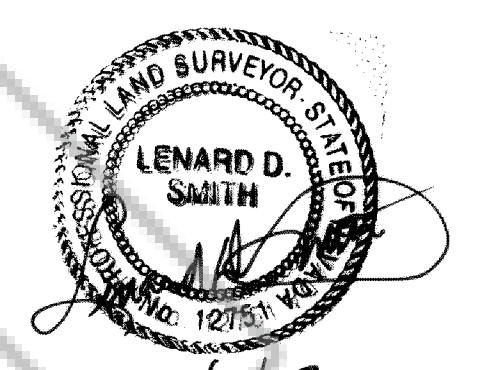

Lenard D. Smith PLS 12751, Exp. June 30, 2014

BASIS OF BEARING

The Basis of Bearings is the north line of the northeast quarter of Section 22, T. 1 N., R. 67 E., M.D.M. given as N 89°53'32" W.

REFERENCES

- TOWN OF POCHE MIDDLE ONE THIRD in Plat Book A, Page 56
- Supplement "A" Poché Townsite (copied by Dominick Belingheri from blueprint of original) Plat Book A at Page 61
- TOWN OF POCHE RE-SURVEY Plat Book A, Page 382 (Sheet 9 of 15)
- Record of Survey, Boundary Line Adjustment, Plat Book B, Page 95
- All in the office of the Lincoln County Recorder, Poché, Nevada

MAP NOTE:

This map is as given for Block 46 "Poché Town Resurvey", Plat Book A, Page 382 by Bulloch Brothers Engineering Inc.

LEGEND

- Set #5 rebar/cap stamped L Smith PLS 12751 with iron fence post & white pipe markers
- Boundary Lots 12 thru 7, Block 46, Poché town, Lincoln County, Nevada

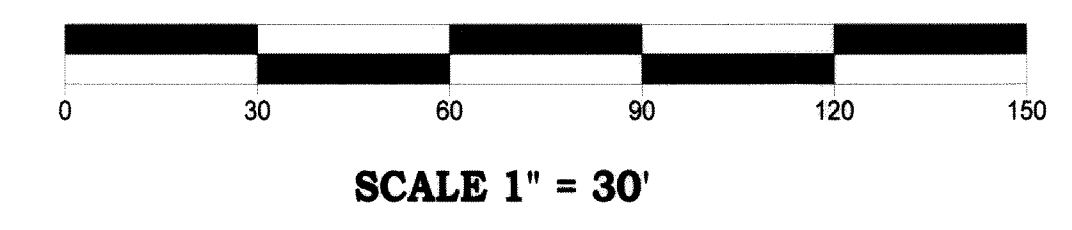
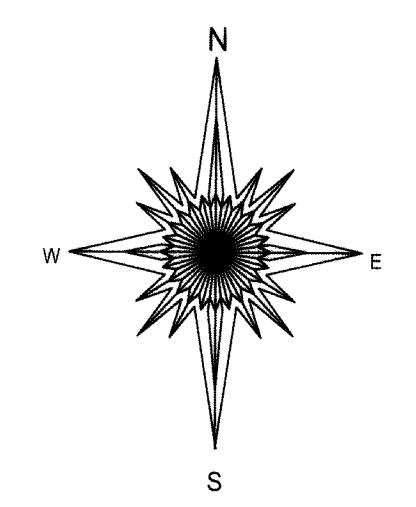
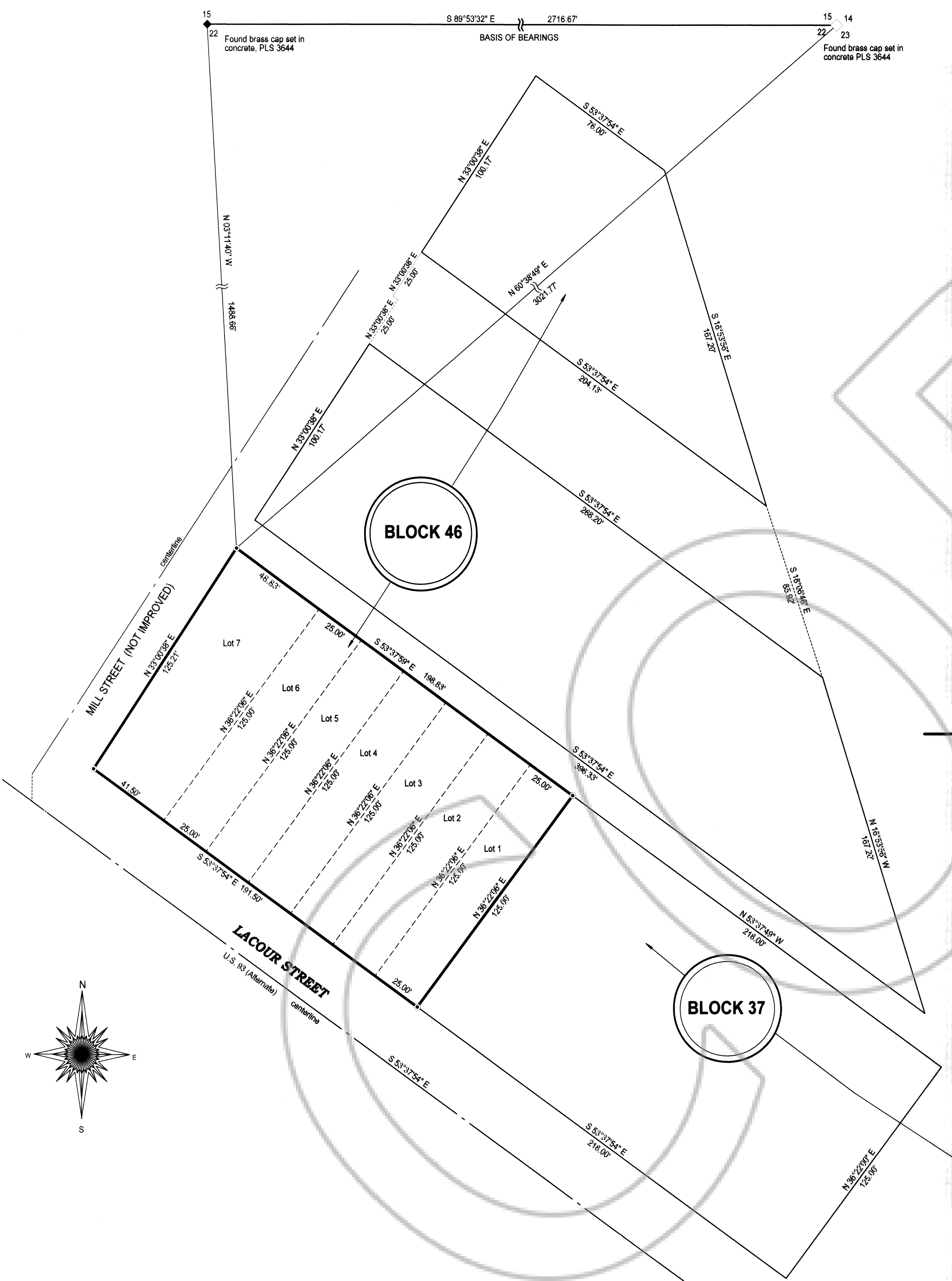

Record of Survey
 For
William Haygood

In Section 22, Township 1 North, Range 67 East, Mount Diablo Meridian
 in the town of Poché, Lincoln County, Nevada A.P.N. 001-057-03

Lenard Smith Land Survey
 509 Main Street
 P.O. Box 443
 Caliente, Nevada 89008
 Phone/Fax 775 726 3365
 Cell Phone 775 962 1196

Sheet 1 of 1