

**PARCEL MAP FOR NEVADA ROCK AND SAND**  
 In Sections 10, 11, 14, & 15, Township 5 South, Range 60 East, Mount Diablo Meridian  
 APN 011-100-03  
 Sheet 1 of 2

DOC # 0144799  
 Official Record  
 Recording Requested By:  
 Lenard Smith Land Survey  
 Lincoln County - NV  
 Leslie Boucher - Recorder  
 Fee: \$31.00 Page 1 of 2  
 8/11/14 Recorded By: RE  
 Book - 0 Page - 0114  
 0144799

**LEGEND**

- Found #5 Rebar/ Alum Cap Stamped PLS 12751
- Not Set, See Map for Individual Detail
- Found Section Corners as noted
- Found 1/4 Corners as noted
- Parcel line
- Section line
- Center Section line
- Highway and road center line
- Fence
- Irrigation canal

SCALE 1" = 500'

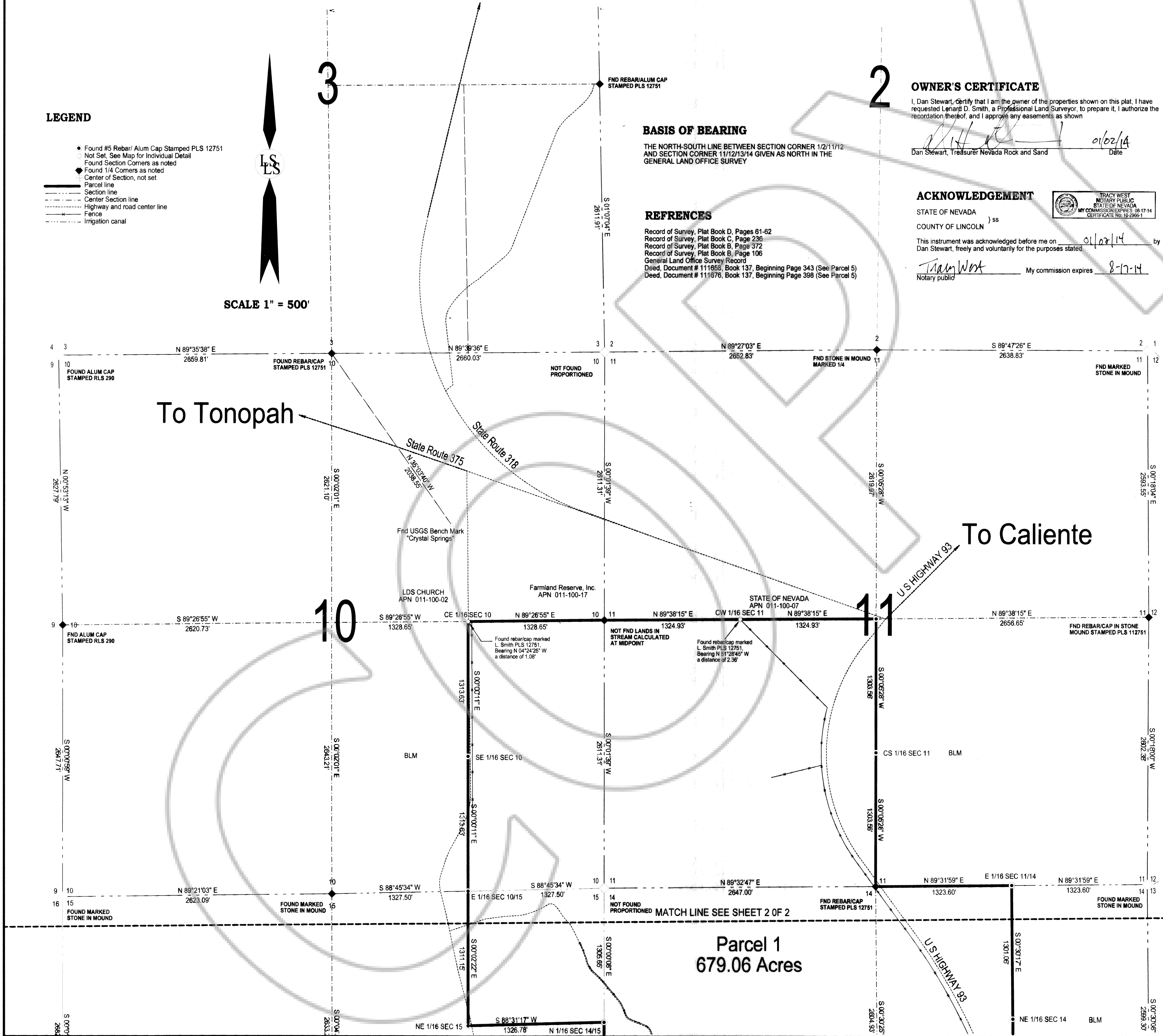

**OWNER'S CERTIFICATE**

I, Dan Stewart, certify that I am the owner of the properties shown on this plat. I have requested Lenard D. Smith, a Professional Land Surveyor, to prepare it, I authorize the recording thereof, and I approve any easements as shown.

*[Signature]* 01/02/14  
 Dan Stewart, Treasurer Nevada Rock and Sand Date

**ACKNOWLEDGEMENT**

STATE OF NEVADA } ss  
 COUNTY OF LINCOLN }  
 This instrument was acknowledged before me on 01/02/14 by  
 Dan Stewart, freely and voluntarily for the purposes stated.  
*[Signature]* My commission expires 8-17-14  
 Notary public



**BASIS OF BEARING**

THE NORTH-SOUTH LINE BETWEEN SECTION CORNER 12/11/12 AND SECTION CORNER 11/12/13/14 GIVEN AS NORTH IN THE GENERAL LAND OFFICE SURVEY

**REFERENCES**

- Record of Survey, Plat Book D, Pages 61-62
- Record of Survey, Plat Book C, Page 236
- Record of Survey, Plat Book B, Page 372
- Record of Survey, Plat Book B, Page 106
- General Land Office Survey Record
- Deed, Document # 111855, Book 137, Beginning Page 343 (See Parcel 5)
- Deed, Document # 111876, Book 137, Beginning Page 398 (See Parcel 5)

**SURVEYOR'S CERTIFICATE**

- I, Lenard D. Smith, a Professional Land Surveyor licensed in the State of Nevada, certify that:
- This plat represents the results of a survey conducted under my direct supervision at the instance of Dan Stewart.
  - The lands surveyed lie within Sections 10, 11, 14, and 15, Township 5 South, Range 60 East, M.D.M. The survey was completed on December 10, 2013.
  - This plat complies with the applicable state statutes and any local ordinances in effect on the date that the governing body gave its final approval.
  - The monuments depicted on the plat are of the character shown, occupy the positions indicated, and are of sufficient number and durability.

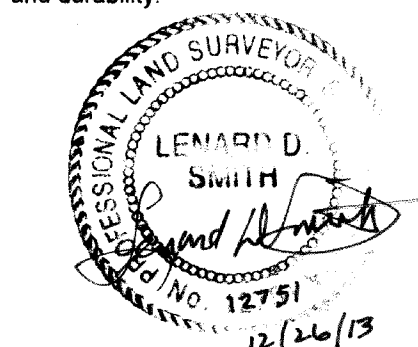

Lenard D. Smith PLS 12751, Exp. June 30, 2014

**PLANNING COMMISSION**

This is to certify that the zoning and comprehensive planning, of the County of Lincoln, Nevada did approve for the purpose of land division and do hereby accept in behalf of the public, this plat and any easements thereof for public use.

*[Signature]* 1-13-14  
 Lincoln County Planning Commission Date

**LINCOLN COUNTY ASSESSOR APPROVAL**

I hereby certify that the ownership information contained hereon is correct and all owners have signed.

*[Signature]* 1-13-14  
 Lincoln County Assessor Date

**LINCOLN COUNTY TREASURER APPROVAL**

Pursuant to NRS 278.468 I hereby certify that the taxes for the fiscal year 2013-2014 on Assessor Parcel Number 011-100-03 are paid in full.

*[Signature]* 1/13/14  
 Lincoln County Treasurer and Ex-officio Tax Receiver Date

**LINCOLN COUNTY RECORDER APPROVAL**

Pursuant to NRS 278.467 and 278.468, I hereby certify that this map was recorded within 1 year of the Lincoln County Planning Commission approval, the map is in an acceptable form for recording, the treasurer signature date matches the recorder date and that all fees have been paid for the recordation of this document.

*[Signature]* 1/13/14  
 Lincoln County Recorder Date

**PARCEL MAP**  
 For  
**NEVADA ROCK AND SAND**

In Sections 10, 11, 14, & 15, Township 5 South, Range 60 East,  
 Mount Diablo Meridian,  
 Lincoln County, Nevada A.P.N. 011-100-03



**Lenard Smith Land Survey**  
 509 Main Street  
 P.O. Box 443  
 Caliente, Nevada 89008  
 Phone/Fax 775 726 3365  
 Cell Phone 775 962 1196



**PARCEL MAP FOR NEVADA ROCK AND SAND**  
 In Sections 10, 11, 14, & 15, Township 5 South, Range 60 East, Mount Diablo Meridian  
 APN 011-100-03  
 Sheet 2 of 2

CERTIFICATE  
 0144799 01113/2013

For recorder's use only

**SURVEYOR'S CERTIFICATE**

I, Lenard D. Smith, a Professional Land Surveyor licensed in the State of Nevada certify that:

- This plat represents the results of a survey conducted under my direct supervision at the instance of Dan Stewart.
- The lands surveyed lie within Sections 10, 11, 14, and 15, Township 5 South, Range 60 East, M.D.M. The survey was completed on December 10, 2013.
- The monuments depicted on the plat are of the character shown, occupy the positions indicated, and are of sufficient number and durability.

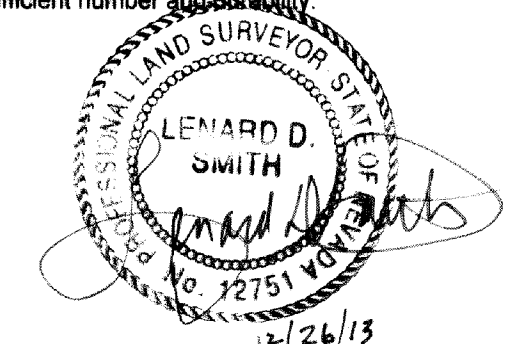

Lenard D. Smith PLS 12751, Exp. June 30, 2014

**BASIS OF BEARING**

THE NORTH-SOUTH LINE BETWEEN SECTION CORNER 1/2 11/12 AND SECTION CORNER 11/12 13/14 GIVEN AS NORTH IN THE GENERAL LAND OFFICE SURVEY

**REFERENCES**

Record of Survey, Plat Book D, Pages 61-62  
 Record of Survey, Plat Book C, Page 236  
 Record of Survey, Plat Book B, Page 372  
 Record of Survey, Plat Book B, Page 106  
 General Land Office Survey Record  
 Deed, Document # 111658, Book 137, Beginning Page 343 (See Parcel 5)  
 Deed, Document # 111676, Book 137, Beginning Page 398 (See Parcel 5)

**LEGEND**

- Found #5 Rebar/ Alum Cap Stamped PLS 12751
- Not Set, See Map for Individual Detail
- ◆ Found Section Corners as noted
- ◆ Found 1/4 Corners as noted
- ◆ Center of Section, not set
- Parcel line
- - - Section line
- - - Center Section line
- - - Highway and road center line
- - - Fence
- - - Irrigation canal



SCALE 1" = 500'

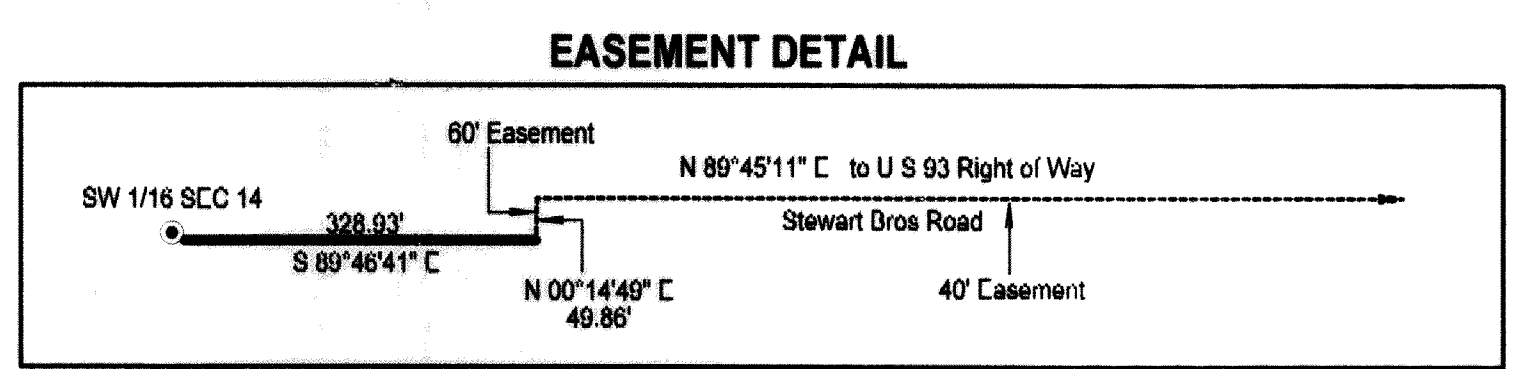
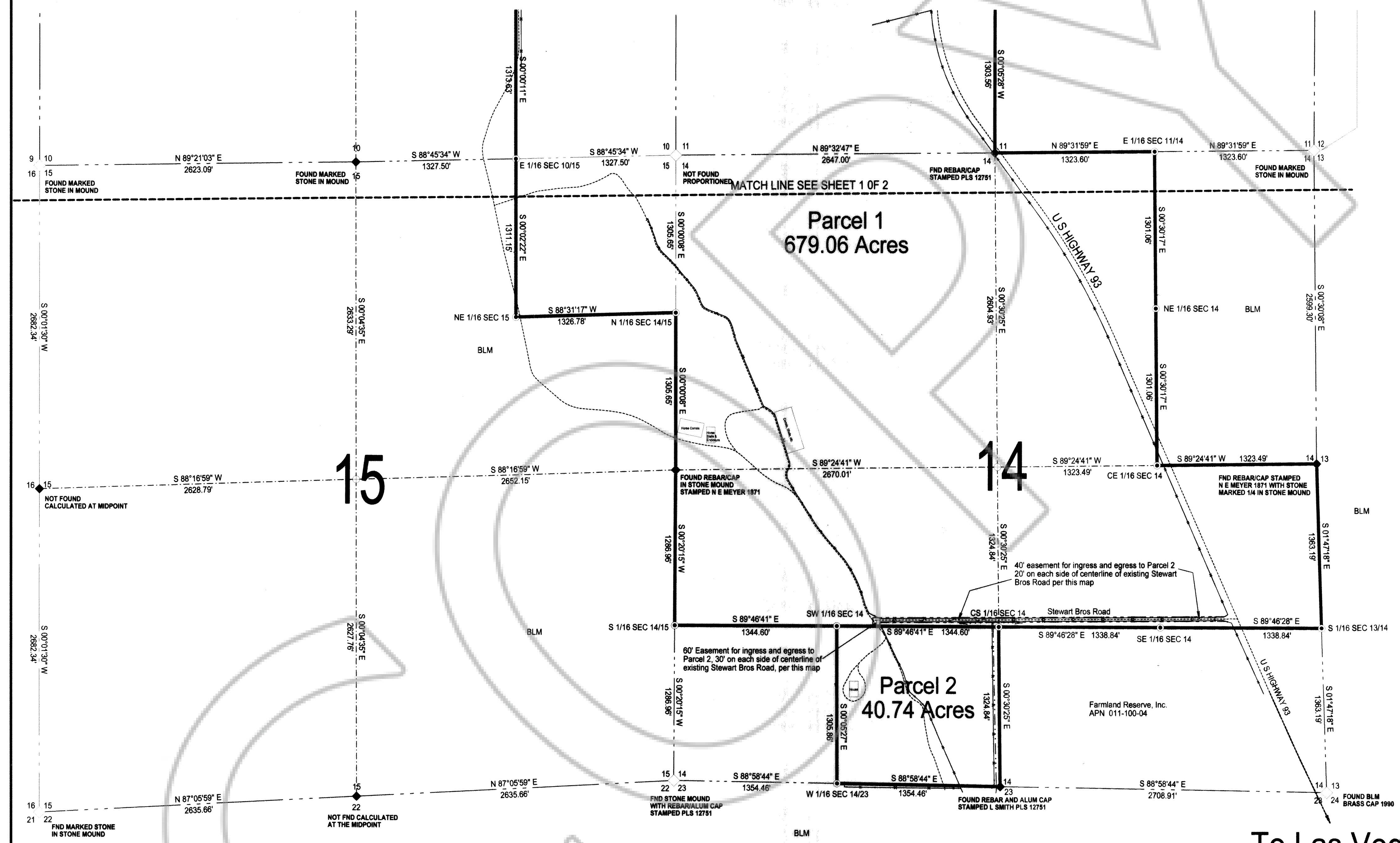

To Las Vegas

**PARCEL MAP**  
 For  
**NEVADA ROCK AND SAND**  
 In Sections 10, 11, 14, & 15, Township 5 South, Range 60 East,  
 Mount Diablo Meridian,  
 Lincoln County, Nevada A.P.N. 011-100-03



**Lenard Smith Land Survey**  
 509 Main Street  
 P.O. Box 443  
 Caliente, Nevada 89008  
 Phone/Fax 775 726 3365  
 Cell Phone 775 962 1196