

BOUNDARY LINE ADJUSTMENT
Between Parcels 1 & 2, Merger and Resubdivision, Plat Book C, Page 32
Lincoln County Nevada Records

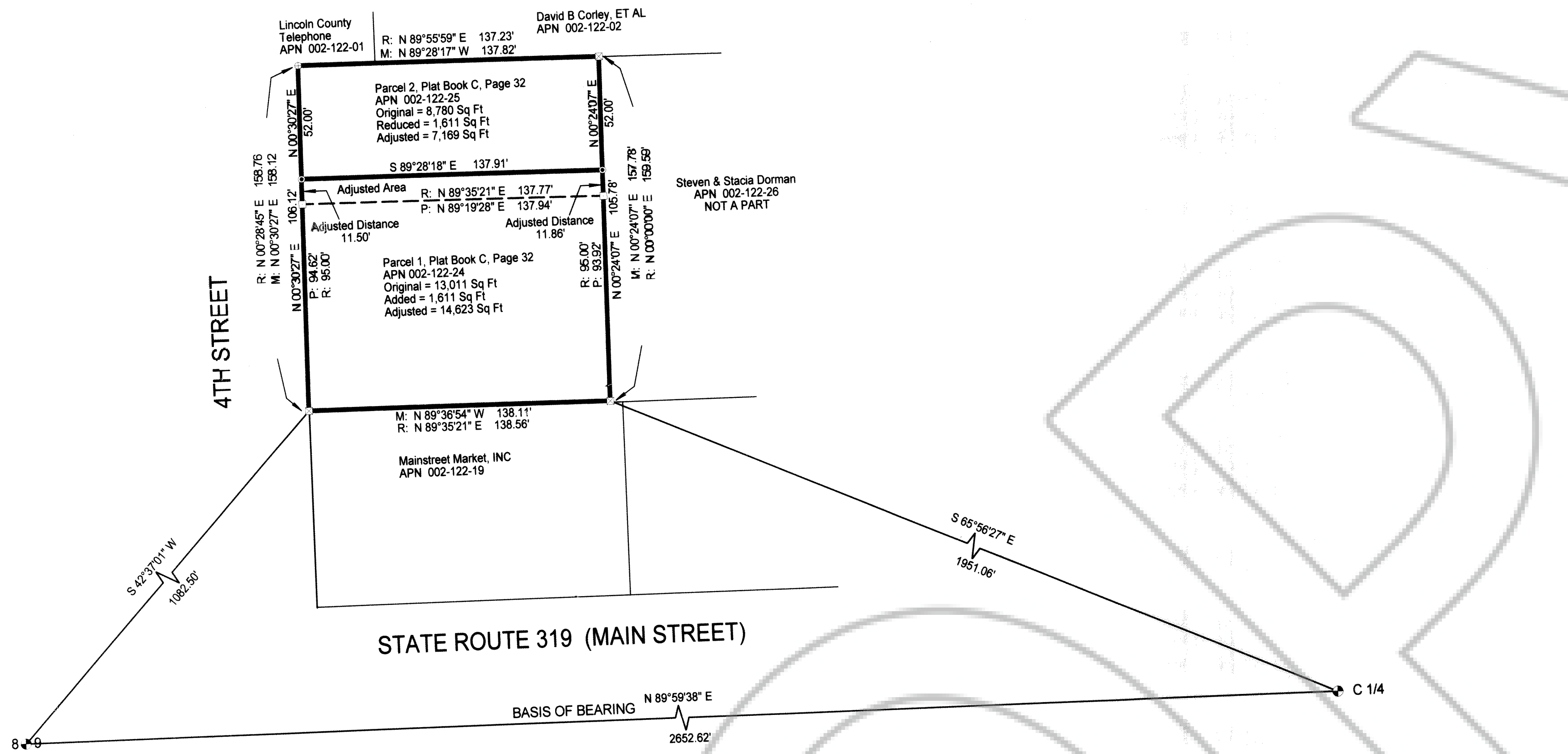

VICINITY MAP
Not to Scale

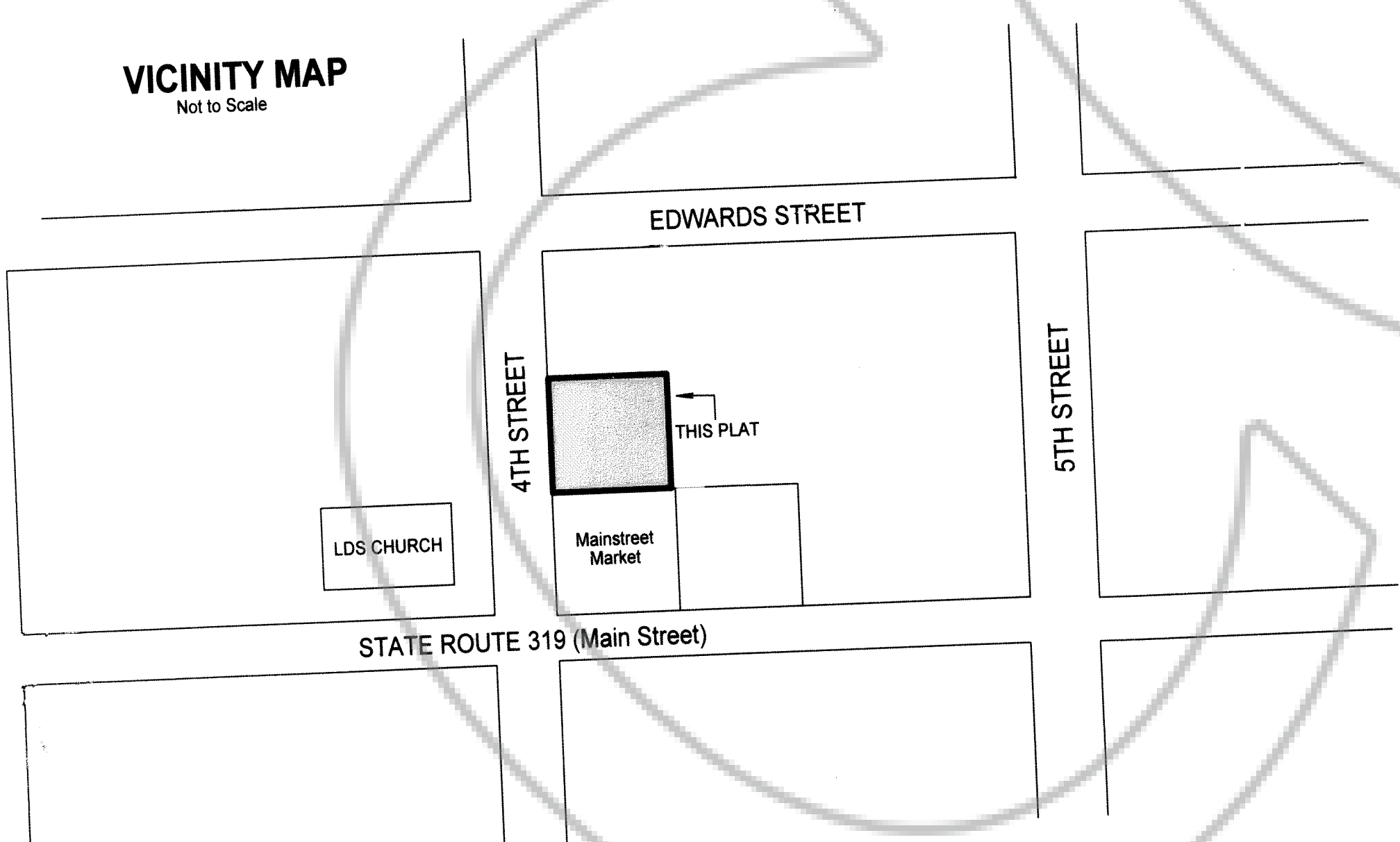

LEGEND

- Set rebar with plastic cap stamped L Smith PLS 12751
- ⊙ Found rebar with plastic cap stamped L Smith PLS 12751
- ⊙ Found rebar with plastic cap stamped Owens PLS 2884
- Not found, proportioned from record map
- ⊙ Found BLM 3" Brass Cap, Dated 1994
- R: Record map, Plat Book C, Page 32
- M: Measured distance
- P: Proportioned distance
- Parcel Line
- - - Previous Parcel Line

MAP NOTE

Current zoning for this parcel map is C-1, which means the the parcel size does not matter.

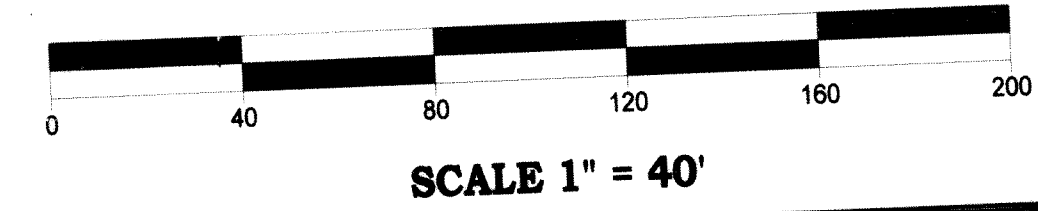
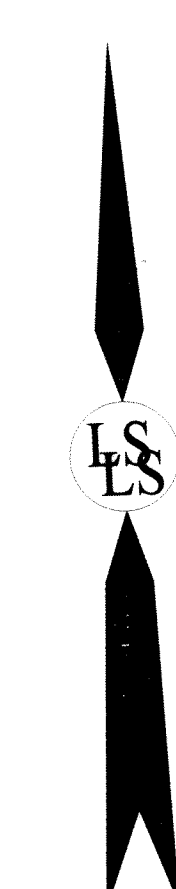

SURVEYOR'S CERTIFICATE

I, Lenard D. Smith, a Professional Land Surveyor licensed in the State of Nevada certify that:

- This plat represents the results of a survey conducted under my direct supervision at the instance of Steven Dorman
- I have performed a field survey sufficient to locate and identify properly the proposed boundary line adjustment
- The land surveyed lies in Block 36, Town of Panaca; Section 9, Township 2 South, Range 68 East M.D.M. in Lincoln County, Nevada
- The monuments depicted on the plat are of the character shown, occupy the positions indicated, and are of sufficient number and durability. All corners and angle points of the adjusted boundary line have been defined by monuments or will otherwise be defined on a document of record as required by NRS 625.340
- The map is not in conflict with the provision of NRS 278.010 to 278.630 inclusive

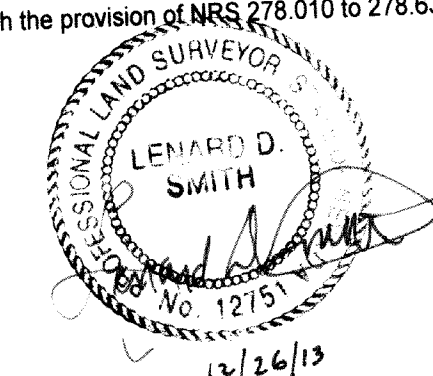

Lenard D. Smith PLS 12751, Exp. June 30, 2010

RECORDERS CERTIFICATE

DOC # 0144755
01/03/2014 12:55 PM
Official Record
Recording requested by MVP SUPPLIES, INC.
Lincoln County - NV
Leslie Boucher - Recorder
Fee \$21.00 Page 1 of 1
Recorded By LB
Book-0 Page- 012
0144755

OWNER'S CERTIFICATE

We certify that we are the owners of the properties shown on this plat, we have requested Lenard D. Smith, a Professional Land Surveyor to prepare it, we authorize the recordation thereof, and we approve any easements as shown.

Steven G Dorman, Managing Member MVP Supply, Inc. 1-3-14
DATE

ACKNOWLEDGEMENT

STATE OF NEVADA } ss
COUNTY OF LINCOLN }
This instrument was acknowledged before me on Jan. 3, 2014 by Steven G Dorman, freely and voluntarily for the purposes stated.
Ernest Budreau My commission expires Mar 20, 2015
Notary Public

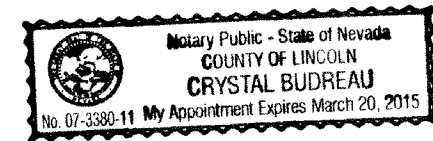

LINCOLN COUNTY PLANNING COMMISSION

At the regular meeting of the Lincoln County Planning Commission held this 27th day of December, 2013, this plat was examined and approved for recordation.
William J. Smith
Chairman

LINCOLN COUNTY ASSESSOR APPROVAL

I hereby certify that the ownership information contained hereon is correct and all owners have signed.
N.A. 12-27-13
Lincoln County Assessor Date

LINCOLN COUNTY TREASURER APPROVAL

Pursuant to NRS 278.468 I hereby certify that the taxes for the fiscal year 2013-2014 on Assessor Parcel Numbers 002-122-24 and 002-122-25 are paid in full.
Shawn Dehn 1/3/14
Lincoln County Treasurer and Ex-officio Tax Receiver Date

LINCOLN COUNTY RECORDER APPROVAL

Pursuant to NRS 278.467 and 278.468, I hereby certify that this map was recorded within 1 year of the Lincoln County Planning Commission approval, the map is in an acceptable form for recording, the treasurer signature date matches the recorder date and that all fees have been paid for the recordation of this document.
Leslie Boucher 1-3-2014
Lincoln County Recorder Date

BASIS OF BEARING

The Basis of Bearing is a line between the W1/4 Corner of Section 9, Township 2 South, Range 68 East, MDM, and the C1/4 of said Section 9, which bears N 89°59'38" E as shown on ROS, Plat Book C, Page 31.

REFERENCES

Merger and Resubdivision for Larry A. and Joyce M. Dotson Plat Book C, Page 32
Parcel Map, Plat Book C, Page 31
Parcel Map, Plat Book B, Page 485
Quitclaim Deed, Book 228, Pages 287-288
Quitclaim Deed, Book 234, Pages 397-398
Quitclaim Deed, Book 186, Pages 476-479
All in Lincoln County, Nevada Records

Boundry Line Adjustment
For
MVP Supply, INC

Between Parcels 1 & 2 of Merger and Resubdivision Map, Plat Book C, Page 32 in Section 9, Township 2 South, Range 68 East, Mount Diablo Meridian, Lincoln County, Nevada APN 002-122-24 & 002-122-25

Lenard Smith Land Survey

509 Main Street
P.O. Box 443
Caliente, Nevada 89008
Phone/Fax 775 726 3365
Cell Phone 775 962 1196

