

The following Document contains no Personal Information
as defined by NRS 603A.040

MAP FILING FORM

Map of the SOUTH PIOCHE Mining
Claim Group, in Section 35, 1, Township 1N
Range 67E, in the
PIOCHE Mining District,

County, Nevada,
Located on the 29 day of OCTOBER, 2013 by
Locator name and address (please print):

BRYAN HORTON
1916 W. 600S.
CEDAR CITY, UTAH
84720



RECORDER'S STAMP

Describe here the position of the Claim Location Monument, if one is used.

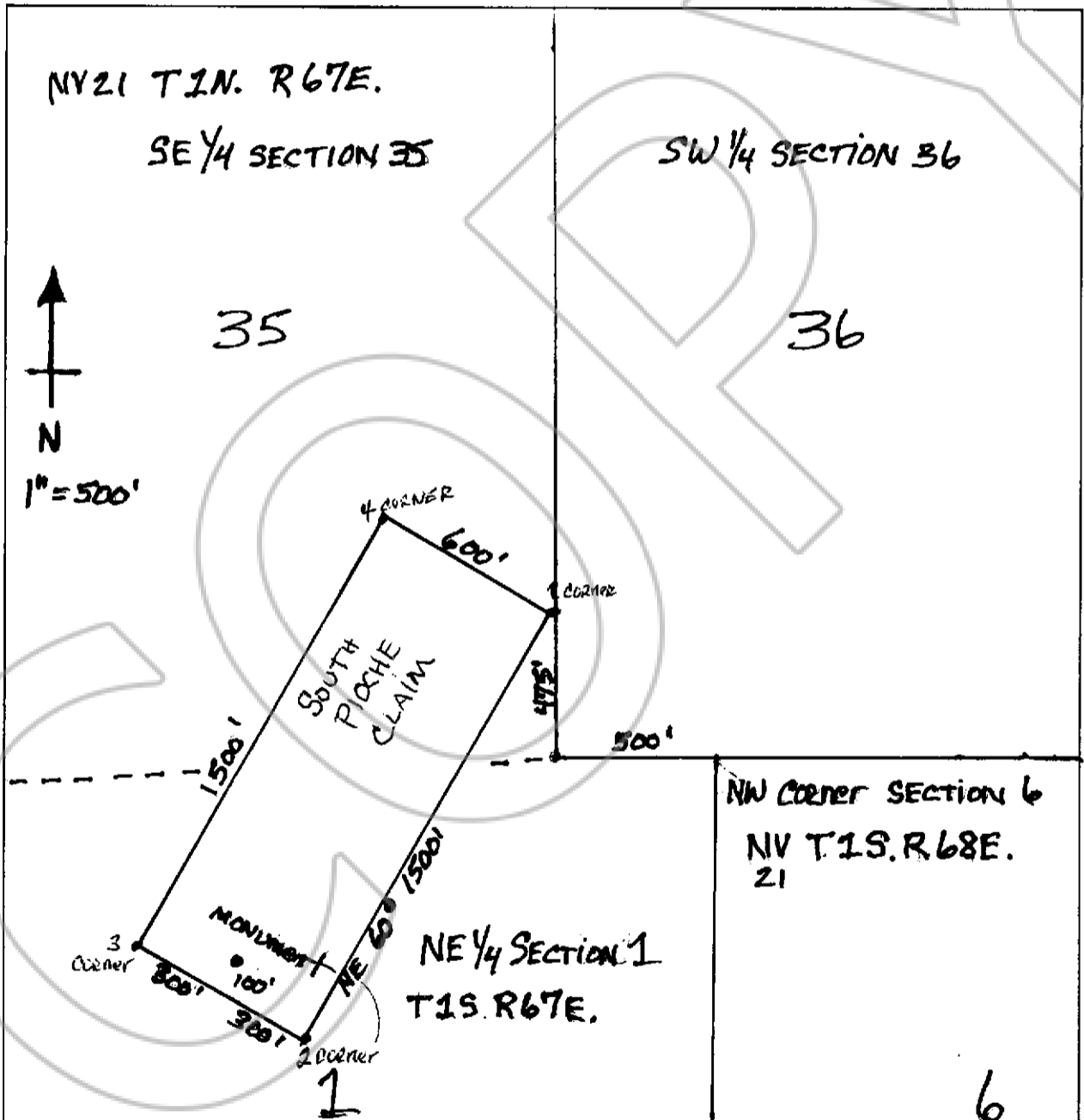

MAP OF "SOUTH PIOCHE" LODE Mining Claim 20.66 ACRES
IN SECTIONS 35 T1N. 67E. SE 1/4
1 T1S. 67E. NE 1/4