

**LAND DIVISION
PARCEL MAP**
PART OF NORTHEAST QUARTER OF SECTION 8
TOWNSHIP 07 SOUTH, RANGE 61 EAST, MOUNT DIABLO MERIDIAN, LINCOLN COUNTY, NEVADA

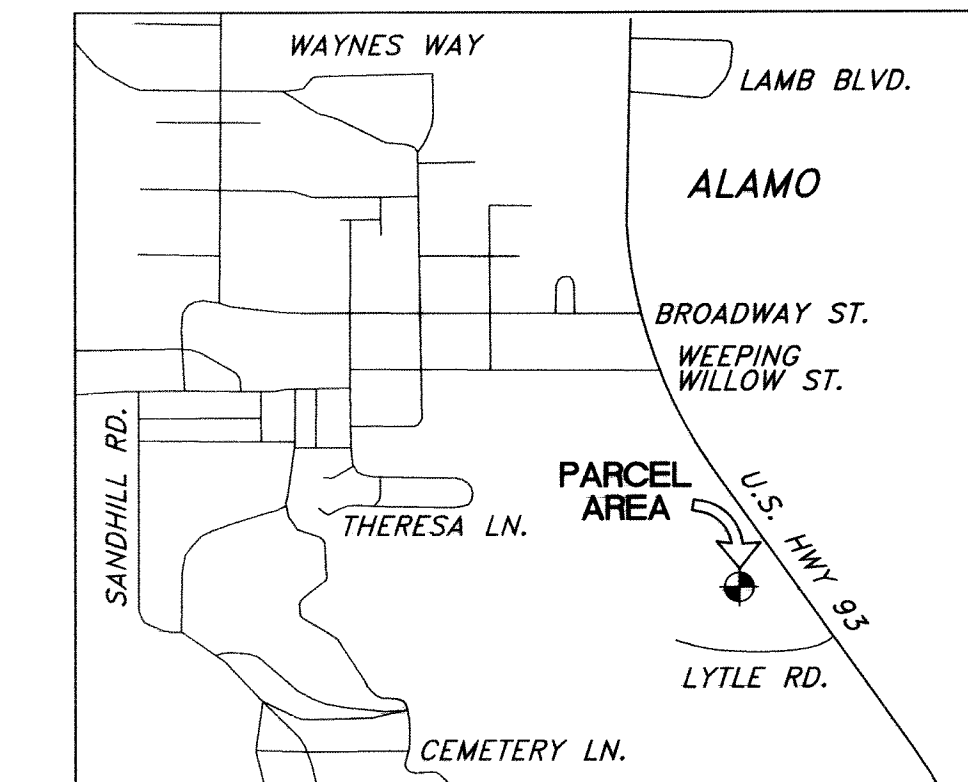

VICINITY MAP (NO SCALE)

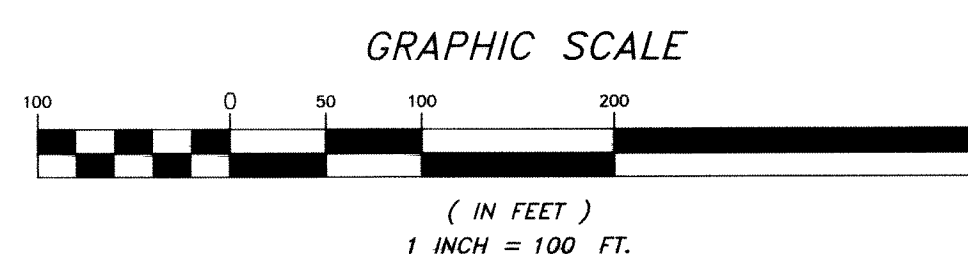
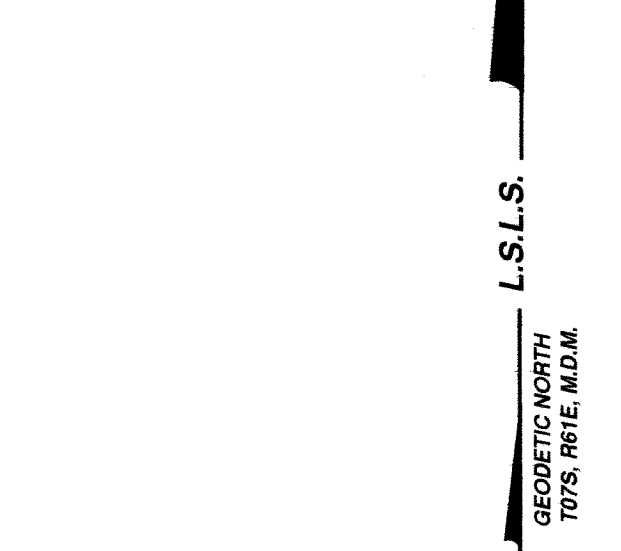
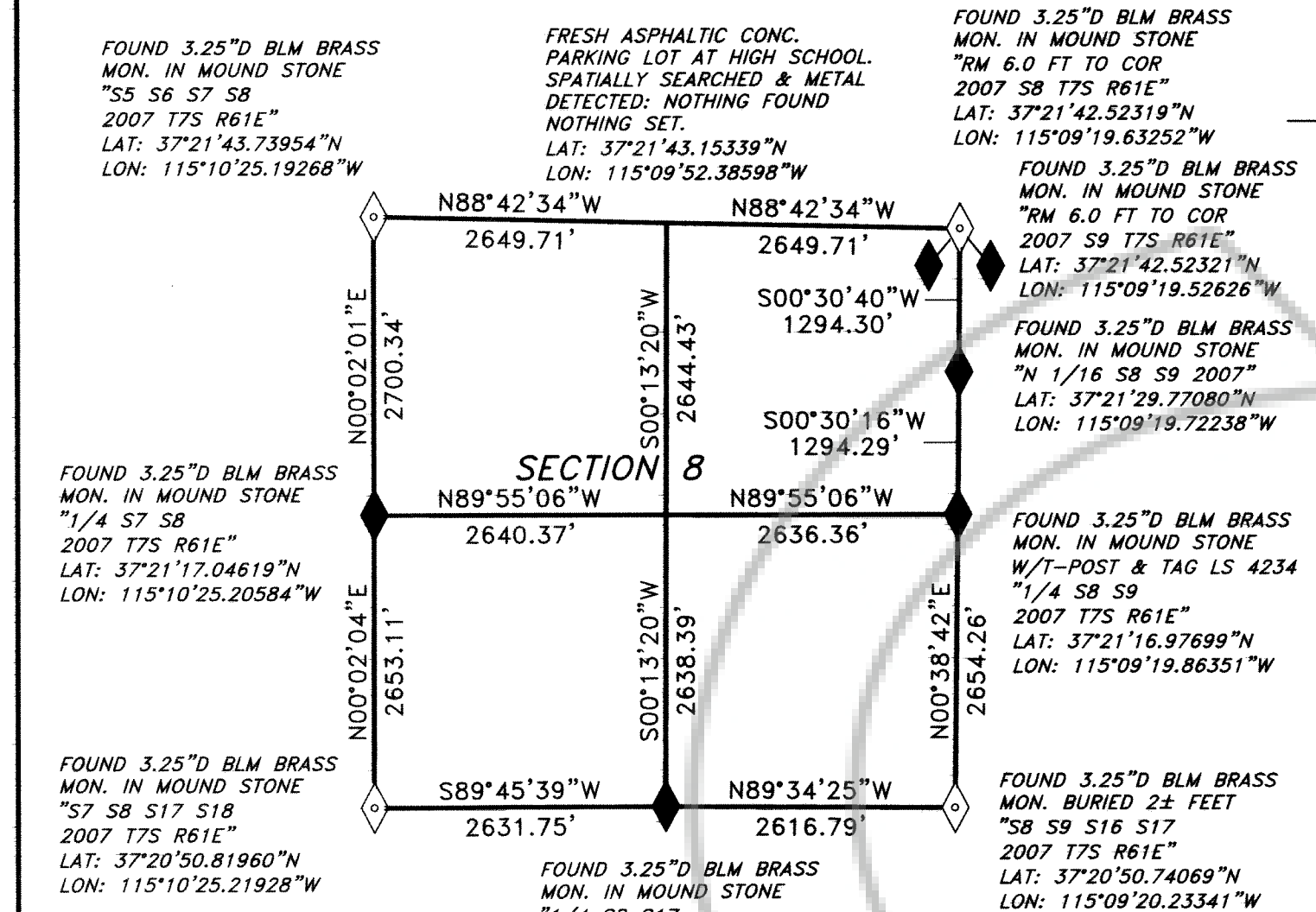

- REFERENCES**
- NEVADA REVISED STATUTES, CHAPTER 278, 452, 625, AND NEVADA ADMINISTRATIVE CODE 625.
 - PRIMARY PARENT RECORD OF SURVEY DOC: 63522 1/4/79; RECORD OF SURVEY DOC: 0132541
 - RECORDS OF SURVEY DOC NO.: DOC. 63522, DEEDS DOC NO.: 63832, 66092, 69737, 69778, 70626, 93415, 100429, 120097.
 - TITLE SEARCH CONDUCTED BY LENDARD SMITH, PLS. ON 8/26/27/13, LINCOLN COUNTY RECORDER'S OFFICE.
 - USA SERIAL PATENTS: 27-75-0057; 27-86-0043; 27-2008-0012 & 0017; NVNVA000180 & NVNVA001054.

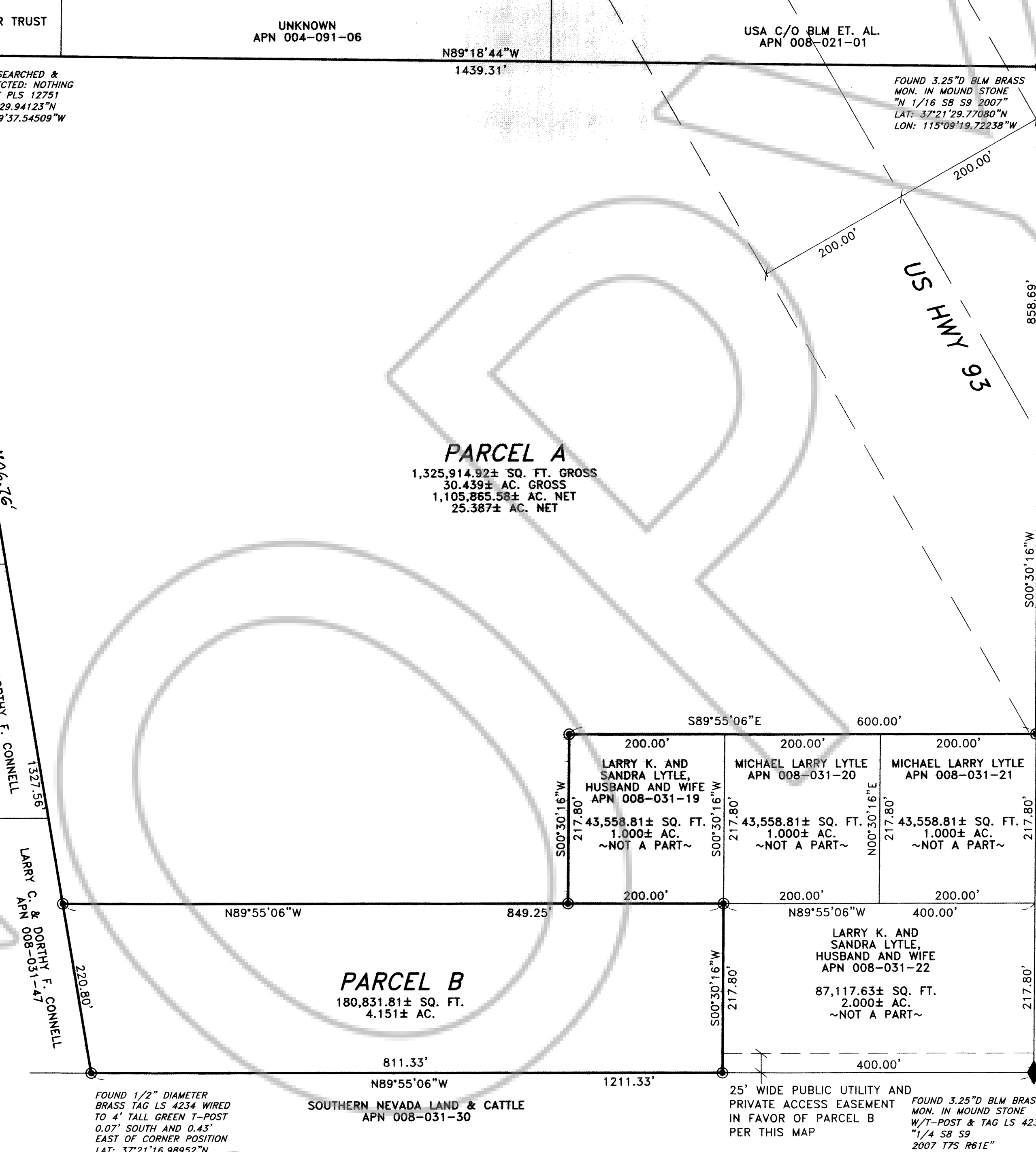

SURVEYOR'S NOTE
APPLYING THE LITERAL DESCRIPTIVE CALL "AT RIGHT ANGLES" TO THE DEEDS REFERENCED IN DOC'S 69691, 69778, & 69737 WOULD CAUSE THEIR GEOMETRY TO OVERLAP ONTO THE SENIOR LAND IN DOC 66092 THEREBY NEGATING THE INTENT TO ESTABLISH ONE ACRE LOTS IN EACH CASE.

- MONUMENTATION & MAP SYMBOLOGY**
- ◇ FOUND SECTION CORNER, AS NOTED
 - ◆ FOUND QUARTER SECTION, OR OTHER CORNER, AS NOTED
 - SET 1" DIA. PLASTIC MONUMENT "L. SMITH PLS 12751", OR, FOUND MONUMENT AS NOTED
 - DUAL VECTOR STATIC GPS MEASURED SECTION LINE
 - PARCEL LINES
 - RIGHT OF WAY EXTENTS OF VARIOUS TYPE AS NOTED

RECORDER'S NOTE
ANY SUBSEQUENT CHANGES TO THIS MAP SHOULD BE EXAMINED AND MAY BE DETERMINED BY REFERENCE TO THE COUNTY RECORDER'S CUMULATIVE MAP INDEX. NRS 279.5695

BASIS OF BEARINGS
BASIS OF BEARINGS HEREON REPRESENTS A GEODETIC MERIDIAN PASSING THROUGH "RM 811" AT LATITUDE 37°21'42.52321"N, LONGITUDE 115°09'19.52626"W, POINT 811 IS THE EASTERLY OF THE TWO 6.0 FEET REFERENCE MONUMENTS SHOWN HEREON AT S8 S9 S4 S5. POINT 812 IS THE WESTERLY POINT AND SECOND STATIC VECTOR LOCATED AT LAT: 37°21'42.52319"N, LONG: 115°09'19.63252"W. SAID POINTS ESTABLISHED UTILIZING THE NAVSTAR SATELLITE MEASUREMENT SYSTEM AND THE NATIONAL GEODETIC SURVEY'S NAD83 (GRS80), DATUM 2011.00 USING NGS' ON-LINE POSITIONING USER SYSTEM AT <http://www.ngs.noaa.gov/opus>.

SURVEYOR'S CERTIFICATE

I, LENDARD SMITH, A PROFESSIONAL LAND SURVEYOR, REGISTERED IN THE STATE OF NEVADA, ACTING AS AGENT FOR LENDARD SMITH LAND SURVEYS, DO HEREBY CERTIFY THAT:

- THIS PLAT REPRESENTS THE RESULTS OF A SURVEY CONDUCTED BY ME AT THE INSTANCE OF LARRY KIM LYTLE AND SANDRA LYTLE, HUSBAND AND WIFE.
- THE LANDS SURVEYED LIE WITHIN TOWNSHIP 07 SOUTH, RANGE 61 EAST, M.D.M., LINCOLN COUNTY, NEVADA, AND THE FIELD SURVEY WAS COMPLETED JULY 10, 2013.
- THIS PLAT COMPLIES WITH APPLICABLE STATE STATUTES AND ANY LOCAL ORDINANCES IN EFFECT ON THE DAY THAT THE GOVERNING BODY GAVE ITS FINAL APPROVAL.
- THE MONUMENTS DEPICTED ON THIS PLAT ARE OF THE CHARACTER SHOWN, OCCUPY THE POSITIONS INDICATED, AND ARE OF SUFFICIENT NUMBER AND DURABILITY.

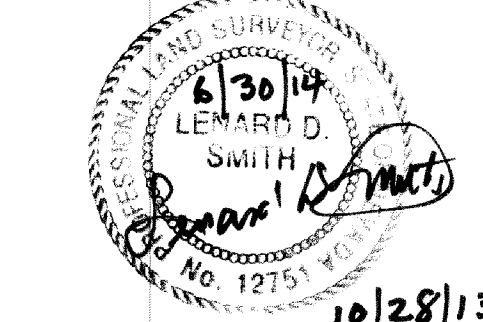

LENDARD D. SMITH
PROFESSIONAL LAND SURVEYOR
NEVADA CERTIFICATE NO. 12751
AGENT, LENDARD SMITH LAND SURVEY

OWNER'S CERTIFICATE

WE, LARRY KIM LYTLE AND SANDRA LYTLE, HUSBAND AND WIFE DO HEREBY CERTIFY THAT BEING THE OWNERS OF THE LAND SHOWN HEREON HAVE CAUSED THIS PROPERTY TO BE PLOTTED INTO PARCELS AND EASEMENTS AS SHOWN AND DO HEREBY CONSENT TO THE PREPARATION AND RECORDATION OF THIS PLAT IN THE FORM PRESENTED HEREIN AND HEREON.

Larry Kim Lytle 10/29/13
LARRY KIM LYTLE DATE
Sandra Lytle 10/29/13
SANDRA LYTLE DATE

ACKNOWLEDGEMENT

STATE OF NEVADA }
COUNTY OF LINCOLN } S.S.
SIGNED OR ATTESTED BEFORE ME ON October 29, 2013 BY:
LARRY KIM LYTLE AND SANDRA LYTLE,
HUSBAND AND WIFE
NOTARY SIGNATURE: Shannon M. Simpson
PRINTED NAME: Shannon M. Simpson
MY COMMISSION EXPIRES: 01/20/2015

LINCOLN COUNTY PLANNING COMMISSION

THIS IS TO CERTIFY THAT THE ZONING AND PLANNING OF THE COUNTY OF LINCOLN, NEVADA ON THIS 29 DAY OF October, 2013, DID APPROVE FOR THE PURPOSE OF LAND DIVISION AND DO HEREBY ACCEPT IN BEHALF OF THE PUBLIC THIS PLAT AND ANY EASEMENTS OFFERED FOR PUBLIC USE, PURSUANT TO THE PROVISIONS OF NRS. 278.010 THROUGH 278.630, INCLUSIVE.

Shawn Frehner 10/29/13
CHAIRMAN, L.C. PLANNING COMMISSION DATE

Melanie McBride 10-29-13
LINCOLN COUNTY ASSESSOR DATE

I HEREBY CERTIFY THAT THE OWNERSHIP INFORMATION CONTAINED HEREON IS CORRECT AND THAT ALL OWNERS HAVE SIGNED.

Shawn Frehner 10/29/13
LINCOLN COUNTY TREASURER DATE

I HEREBY CERTIFY PURSUANT TO NRS 278.468 THAT THE TAXES FOR FISCAL YEAR 2013-2014 ON THE PARENT PARCEL NUMBER 008-031-18 ASSESSED TO LARRY K. LYTLE AND SANDRA LYTLE, HUSBAND AND WIFE, VESTED BY DEED DOC. NO. 63832 DATED MAR. 16, 1979, ARE PAID IN FULL.

Leslie Boucher 10/29/13
LINCOLN COUNTY RECORDER DATE

I HEREBY CERTIFY PURSUANT TO NRS 278.467 AND 278.468 THAT THIS MAP WAS RECORDED WITHIN ONE YEAR OF PLANNING DEPARTMENT APPROVAL. THIS MAP IS PREPARED IN AN ACCEPTABLE FORMAT FOR RECORDING, THE TREASURER'S SIGNATURE AND DATE IS WITHIN THE SAME TAX YEAR AS THE RECORDING DATE AND ALL FEES AND TAXES HAVE BEEN PAID FOR THE RECORDATION OF THIS DOCUMENT.

Leslie Boucher 10-29-13
LINCOLN COUNTY PLANNING STATEMENT DATE

ZONING DESIGNATION: AGRICULTURAL, LAND USE DESIGNATION: A3

ACCESS NOTE
ACCESS TO PARCELS A IS SERVED BY U.S. HWY. 93, ACCESS TO PARCEL B IS SERVED BY PRIVATE EASEMENT ESTABLISHED HEREON.

LENDARD SMITH LAND SURVEY
509 MAIN STREET, PO BOX 443
CALIENTE, NEVADA 89008
(775) 726-3365

**LAND DIVISION
PARCEL MAP**
FOR
**LARRY KIM LYTLE AND SANDRA LYTLE
HUSBAND AND WIFE**
DOC. NO. 63832, DTD. 3/16/1979

PART NE 1/4 SECTION 8
TOWNSHIP 07 SOUTH, RANGE 61 EAST
M.D.M., LINCOLN COUNTY, NEVADA

CONTRACT: L. SMITH LAND SURVEY
LOCATION: ALAMO, NEVADA
NAME: LYTLE AND WIFE
REV. DATE: 08/27/13
DRAWN: T.J.W.
REVIEWED: LYTLE FAMILY
H. SCALE: 1" = 100'
V. SCALE: N/A

DOC # 0144194
10/29/2013 03:08 PM
Official Record
Recording requested by
LARRY & SANDRA LYTLE
Lincoln County - NV
Leslie Boucher - Recorder
Fee \$21.00 Page 1 of 1
RPT: Recorded by RE
Book-D Page- 0107