

MAP OF MILLIE HD. 1 LODGE MINING CLAIM
 LINCOLN COUNTY, NEVADA
 PARANAGAT. Mining DISTRICT
 SW 1/4 SECTION 1 T 45 R 58 E
 LOCATED SEPTEMBER 3, 2013 PER
 JAMES C. TATE
 10501 N.E. Nevada J.D. No. 2
 85078

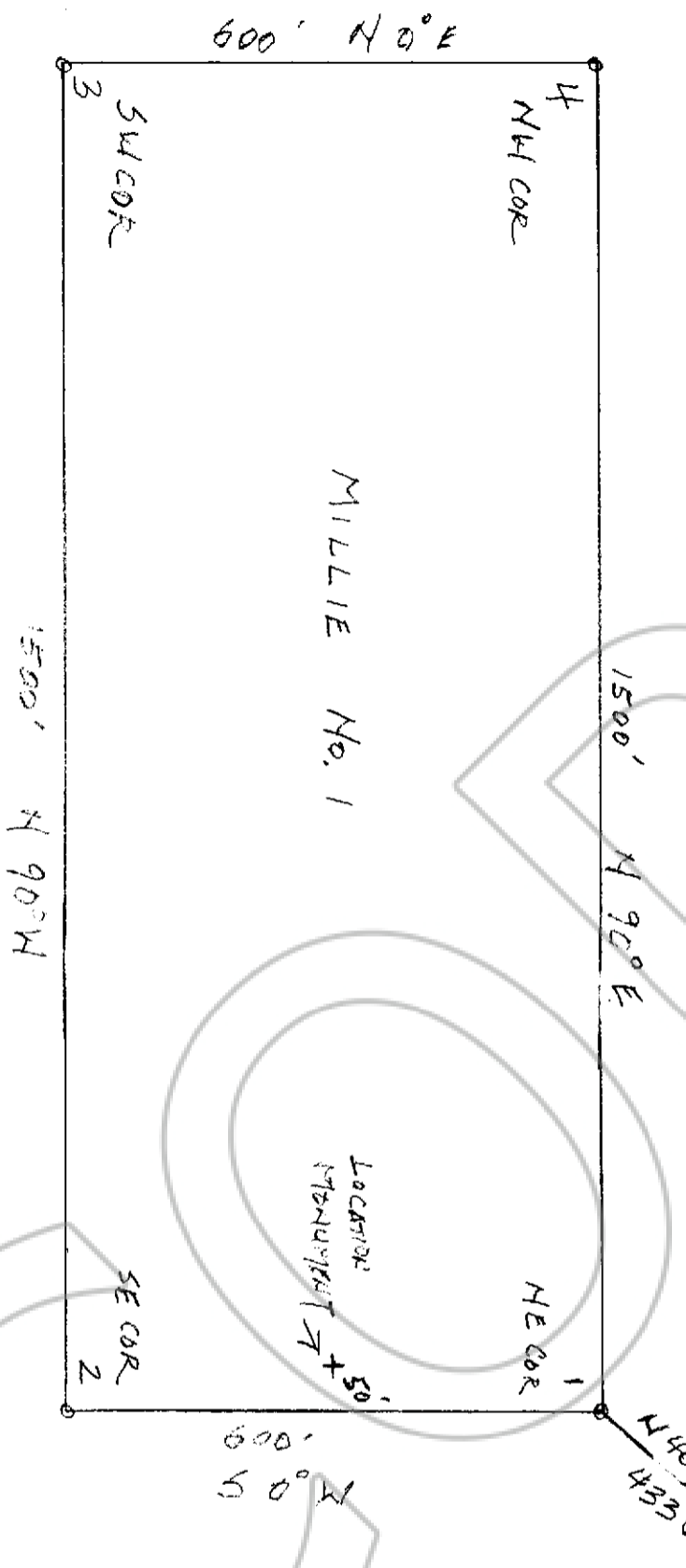

Scale 1" = 200'

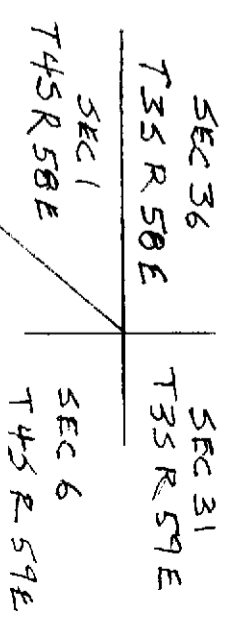

DOC # 0143961

09/11/2013 03:07 PM
Official Record
 Recording Requested By
 JAMES C. TATE
 Lincoln County - NV
 Leslie Boucher - Recorder
 Fee: \$19.00
 Page 1 of 1
 RPTT: Recorded By: LB
 Book - 281 Page - 0622

