

**MAP OF REVERSION**

**of Parcel 1 of Subsequent Parcel Map  
Doc.# 0133947, Plat Book C at Pages 473, 474 & 475  
(APN 004-141-19 & 004-141-27)**

**and of Parcel 3all of Subsequent Parcel Map  
Doc.# 0133950, Plat Book C at Pages 482 & 483  
(APN 004-141-71)**

**in the NW1/4, Section 5, Township 7 South, Range 61 East,  
Mount Diablo Meridian, in the Town of Alamo, Lincoln County, Nevada**

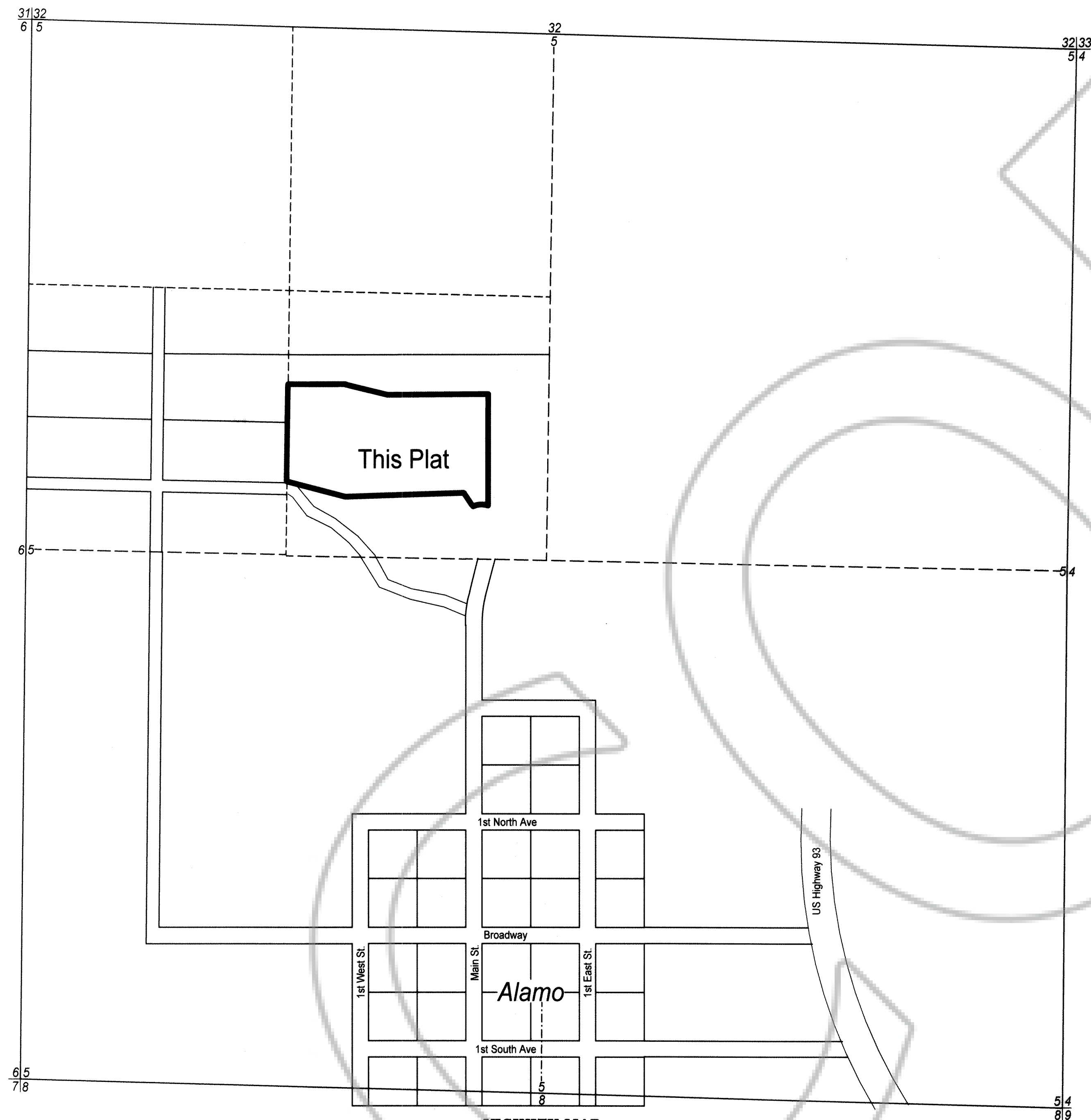

**VICINITY MAP**  
Not to Scale

**SURVEYOR'S CERTIFICATE**

I, Lenard D. Smith, a Professional Land Surveyor licensed in the State of Nevada, certify that:

1. This plat has been prepared from information from recorded maps, Plat Book C, Pages 473, 474, & 475, and 482 & 483.
2. The lands being reverted lie within Section 5 Township 7 South, Range 61 East, M.D.M.
3. This plat complies with the applicable state statutes and any local ordinances in effect on the date that the governing body gave its final approval.
4. I assume no responsibility of the existence of the monuments as they were originally installed.

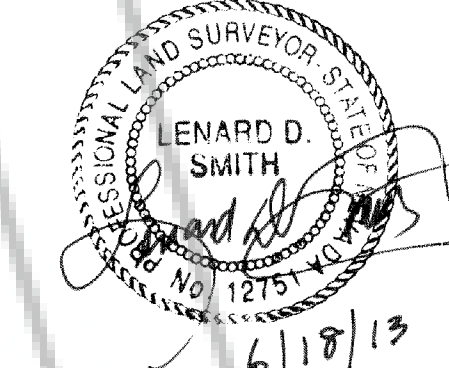

Lenard D. Smith P.L.S. 12751 Exp. June 30, 2014

**RECORDERS CERTIFICATE**

**DOC # 0143636**  
07/01/2013 10:12 AM  
**Official Record**  
Recording Requested By  
LENARD SMITH  
Lincoln County - NV  
Leslie Boucher - Recorder  
Fee: \$82.00 Page 1 of 2  
RPT: Recorded By: DP  
Book - D Page - 0097  
0143636

**OWNER'S CERTIFICATE**

I, LeRoy Christian, certify that I am the owner of the lands being Reverted to Acreage within the boundary shown herein, consent to the preparation and recording of this final plat.

*LeRoy Christian*  
LeRoy Christian, Trustee \_\_\_\_\_ Date \_\_\_\_\_

**ACKNOWLEDGEMENT**

STATE OF NEVADA )  
COUNTY OF LINCOLN ) ss

This instrument was acknowledged before me on June 19, 2013 by LeRoy Christian, freely and voluntarily for the purposes stated.

*Robert E. Sommers* My commission expires NOV 6 2014  
Notary public

**ALAMO TOWN BOARD**

This is to certify that the Alamo Town Board or its designee on this 19th day of June 2013 did recommend for approval this Map of Reversion to Acreage.

Alamo Town Board

**PLANNING COMMISSION**

This is to certify that the Lincoln County Planning Commission or its designee on this 14th day of July 2013 did approve for purposes of land reversion to acreage.

Lincoln County Planning Commission

**BASIS OF BEARING**

The south line of the NW1/4 Section 5, Township 7 South, Range 61 East, M.D.M. Shown in Plat Book A, Page 189 as N 89°05'36" W

**REFERENCES**

- Record of Survey, Plat Book A, Page 114
- Parcel Map, Plat Book A, Page 189
- Record of Survey, Plat Book A, Page 389
- Amended Record of Survey, Plat Book A, Page 391
- Record of Survey, Boundary Line Adjustment, Plat Book A, Page 404
- Record of Survey, Boundary Line Adjustment, Plat Book A, Page 454
- Record of Survey, Boundary Line Adjustment, Plat Book C, Page 03
- Parcel Map Document No. 0133947, Plat Book C at Pages 473, 474 and 475
- Subsequent Parcel Map Document No. 0133948 Plat Bk. C at Pages 476, 477 & 478
- Record of Survey, Boundary Line Adjustment Map Doc. No. 0133948 Plat Bk. C at Pp. 479, 480 & 481
- Subsequent Parcel Map Document No. 0133950, Plat Bk. C at Pages 482 and 483

**Map of Reversion to Acreage**

For  
**LeRoy Christian**

In Section 5, Township 7 South, Range 61 East, Mount Diablo Meridian,  
Lincoln County, Nevada

**Lenard Smith Land Survey**

509 Main Street  
P.O. Box 443  
Caliente, Nevada 89008  
Phone/Fax 775 726 3365  
Cell Phone 775 962 1196





**LEGEND**

- Found rebar with plastic cap stamped L SMITH PLS 12751
- ⊕ Found pk nail with disk stamped L SMITH PLS 12751
- ⊙ Found rebar with plastic cap stamped OWEN PLS 2884
- ⊚ Found rebar with plastic cap stamped OWENS RLS 2884
- ⊛ Found rebar with plastic cap stamped R L HAFEN RLS 4428
- ⊜ Found rebar with aluminum cap stamped R L HAFEN RLS 4428
- Found rebar with unreadable plastic cap

- Fence line (various types)
- Centerline of concrete irrigation ditch
- Easement as described
- Tie to existing monuments
- Parcel line
- Parcel line along fence
- Parcel line along ditch
- 1/4 Section line

CURVE DATA			
Id	Delta	Radius	Arc Length
C2	47°53'44"	89.98'	75.22'
C3	33°15'43"	59.27'	34.41'
C4	08°11'05"	59.27'	8.47'
C5	38°23'55"	77.78'	52.13'

LINE DATA		
Id	Bearing	Distance
L1	S 19°58'34" E	42.28'
L2	S 11°58'16" E	52.75'
L3	N 71°30'54" E	10.32'
L4	N 71°30'54" E	30.91'
L5	S 15°13'28" W	42.08'

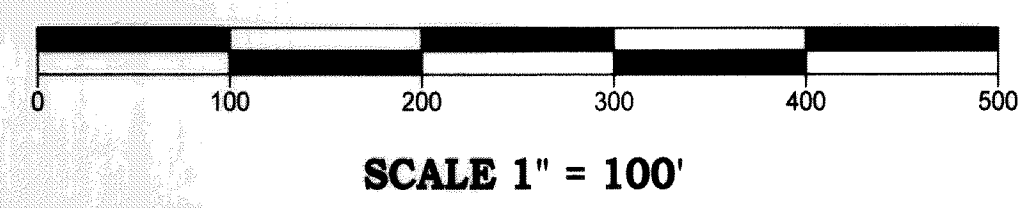
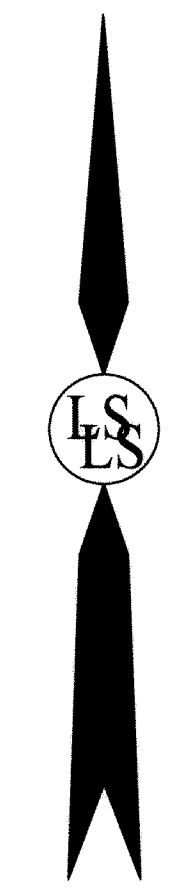
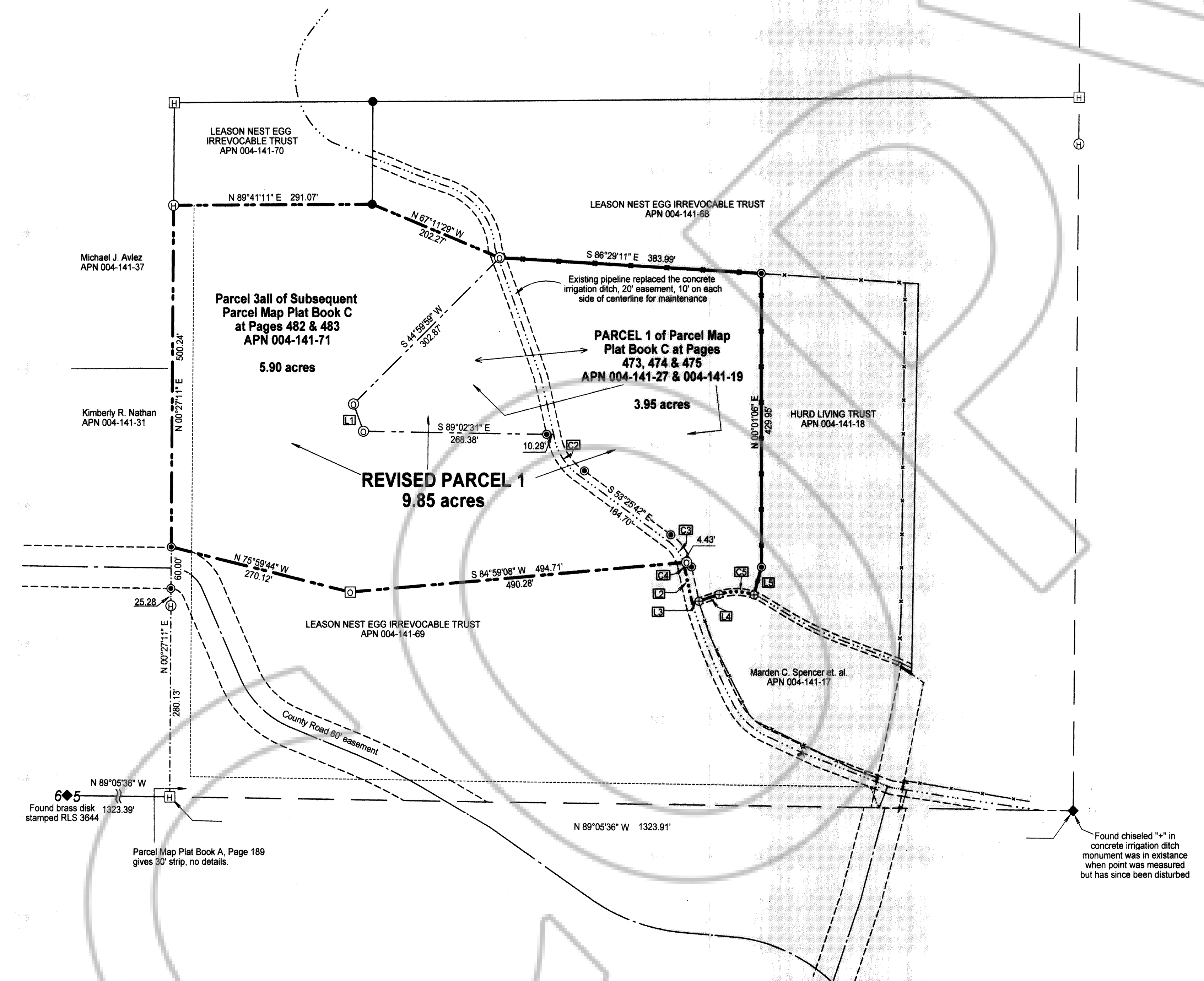

**Map of Reversion to Acreage**

For **LeRoy Christian**

In Section 5, Township 7 South, Range 61 East, Mount Diablo Meridian,  
 Lincoln County, Nevada



**Lenard Smith Land Survey**  
 509 Main Street  
 P.O. Box 443  
 Caliente, Nevada 89008  
 Phone/Fax 775 726 3365  
 Cell Phone 775 962 1196