

Id	Delta	Radius	Arc Length	Tangent
<2>	8°31'00"	2398.30'	356.50'	178.58'
C3	4°51'12"	2398.30'	203.16'	101.84'
<4>	3°20'08"	2398.30'	139.64'	69.84'

Record of Survey

DOC # 0143565
 06/18/2013 11:49 AM
Official Record
 Recording requested by
 LENARD SMITH LAND SURVEY
 Lincoln County - NV
 Leslie Boucher - Recorder
 Fee: \$21.00 Page 1 of 1
 RPT: RE Recorded by: RE
 Book- 0 Page- 0095
 0143565

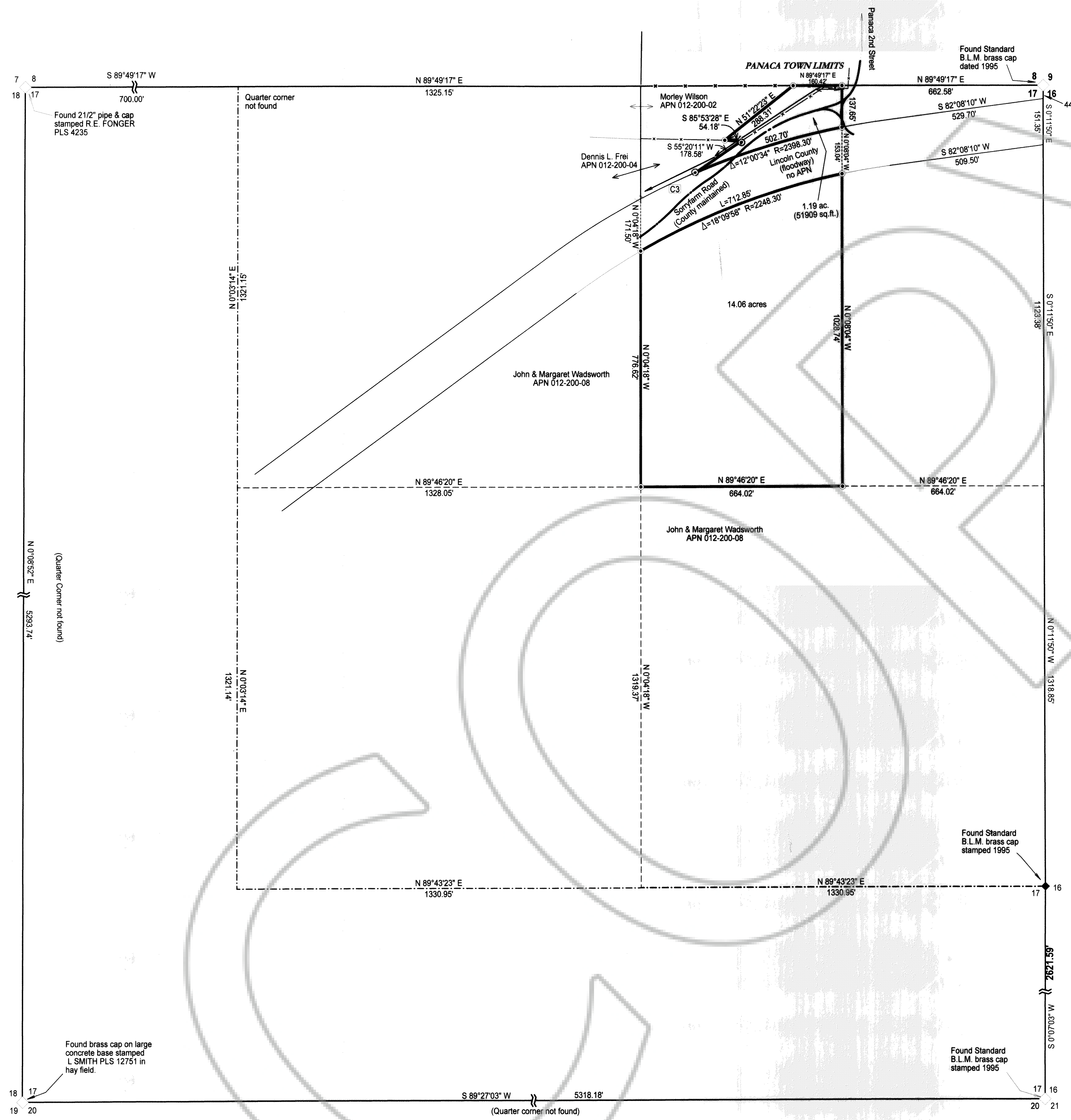

SURVEYOR'S CERTIFICATE
 I, Lenard D. Smith, a Professional Land Surveyor licensed in the State of Nevada certify that:
 1. This plat represents the results of a survey conducted under my direct supervision at the instance of Dana Linquist.
 2. The lands surveyed lie within Section 16, Township 2 South, Range 68 East, M.D.M. The survey was completed on April 24, 2013.
 3. The monuments depicted on the plat are of the character shown, occupy the positions indicated, and are of sufficient number and durability.

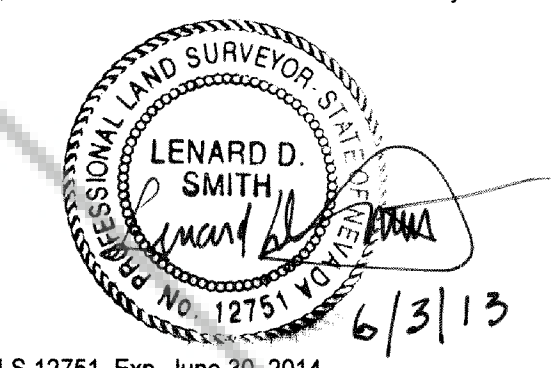

Lenard D. Smith PLS 12751, Exp. June 30, 2014

BASIS OF BEARING
 The east line of the northeast quarter of Section 17, Township 2 South, Range 68 East, M.D.M. given as N 0°11'50" W in the B.L.M. Dependent Resurvey (not as yet approved)

- REFERENCES**
- B.L.M. Dependent Resurvey of 1995, not yet approved.
 - Deed: Dana A. Linquist, Book 277 at page 069
 - Deed: Panaca Flood Channel, Book D-1 at Page 409
 - Deed: Frank W. Simkins, Book 19 at Page 652
 - Deed: A. Morley Wilson Family Trust, Book 175 at Page 01

- LEGEND**
- Set #5 rebar & plastic cap stamped L SMITH PLS 12751
 - - - - - Fence
 - Fence on property line
 - Ownership line
 - Section Line
 - - - - - Quarter section line
 - - - - - Sixteenth section line
 - County maintained Road (centerline)
 - ← Irrigation ditch

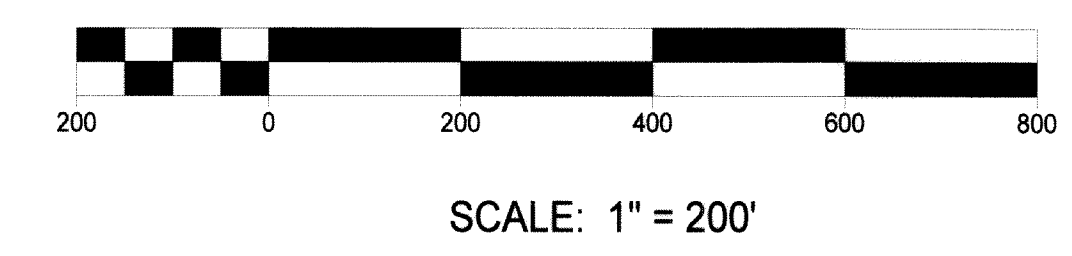
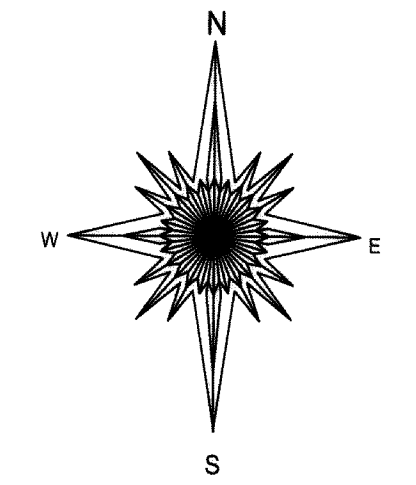

Record of Survey
 For
Dana Linquist
 In the W1/2 NE1/4NE1/4 Section 17, Township 2 South, Range 68 East, Mount Diablo Meridian, Lincoln County, Nevada

Lenard Smith Land Survey
 509 Main Street
 P.O. Box 443
 Caliente, Nevada 89008
 Phone/Fax 775 726 3365
 Cell Phone 775 962 1196

Sheet 1 of 1