

DOC # 0143077
 05/07/2013 10:10 AM
Official Record
 Recording requested by
 JEFFREY T. MACBURNIE
 Lincoln County - NV
 Leslie Boucher - Recorder
 Fee \$21.00 Page 1 of 1
 Recorded By RE
 Book - 0 Page - 0052
 0143077

SURVEYOR'S CERTIFICATE

I, Lenard D. Smith, a Professional Land Surveyor licensed in the State of Nevada, certify that:
 1. This plat represents the results of a survey conducted under my direct supervision at the instance of Jeffrey MacBurnie
 2. The lands surveyed lie within Section 34 & 35, Township 5 North, Range 67 East, M.D.M. The survey was completed on 4-9-2013.
 3. This plat complies with the applicable state statutes and any local ordinances in effect on the date that the governing body gave its final approval.
 4. The monuments depicted on the plat are of the character shown, occupy the positions indicated and are of sufficient number and durability.

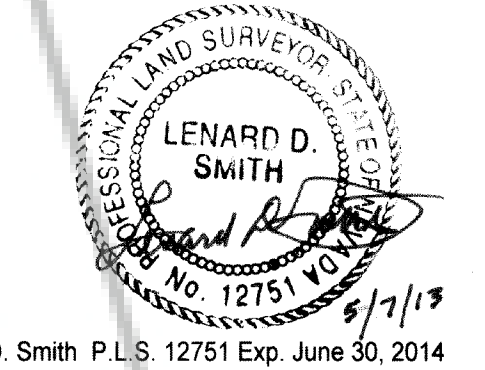

OWNER'S CERTIFICATE

I, Jeffrey T. MacBurnie, certify that I am the owner of the properties shown on this plat, I have requested Lenard D. Smith, a Professional Land Surveyor to prepare it, I authorize the recordation thereof, and I approve any easements as shown

Jeffrey T. MacBurnie 5-07-13
 Jeffrey T. MacBurnie Date

ACKNOWLEDGEMENT

STATE OF NEVADA) ss
 COUNTY OF LINCOLN)
 This instrument was acknowledged before me on May 7, 2013 by Jeffrey T. MacBurnie, freely and voluntarily for the purposes stated.

Shannon M. Simpson My commission expires 01/20/2015
 Notary public



PLANNING COMMISSION

This is to certify that the zoning and comprehensive planning, of the County of Lincoln, Nevada did approve for the purpose of land division and do hereby accept in behalf of the public, this plat and any easements offered for public use.

Lincoln County Planning Commission 5/7/13
 Lincoln County Planning Commission Date

LINCOLN COUNTY ASSESSOR APPROVAL

I hereby certify that the ownership information contained hereon is correct and all owners have signed.

Nolanick McBride 5-7-13
 Lincoln County Assessor Date

LINCOLN COUNTY TREASURER APPROVAL

Pursuant to NRS 278.468 I hereby certify that the taxes for the fiscal year 2012-2013 on Assessor Parcel Number 005-241-04 assessed to Jeffrey T. MacBurnie are paid in full.

Shannon M. Simpson 5/7/13
 Lincoln County Treasurer and Ex-officio Tax Receiver Date

LINCOLN COUNTY RECORDER APPROVAL

Pursuant to NRS 278.467 and 278.468 I hereby certify that this map was recorded within 1 year of the Lincoln County Planning Commission approval. The map is in an acceptable form for recording, the treasurer signature date matches the recorder date and that all fees have been paid for the recordation of this document.

Lincoln County Recorder 5-7-2013
 Lincoln County Recorder Date

BASIS OF BEARING

The north line of the NW1/4, Section 35, Township 5 North, Range 67 East, M.D.M. show on Parcel Map in Book C, Page 399 as S 89°57'00" W.

REFERENCES

Parcel Map Merger and Resubdivision, Plat Book C, Page 399
 Parcel Map, Plat Book C, Page 37
 Amended Record of Survey, Plat Book A, Page 490
 Record of Survey, Plat Book A, Page 313
 Parcel Map, Plat Book A, Page 208
 Parcel Map, Plat Book A, Page 178
 GLO survey notes and plat of Township 5 North, Range 67 East Dated April 25, 1903

MAP NOTE 1

This map is a subsequent parcel map of a parcel (APN 005-241-04) established and defined with the map found in Book C, Page 399 of Lincoln County, Nevada Records. That map is used as the map of record for this map. All of its distances and bearing have been accepted as the basis for this map. All other distances and bearings were established per this map.

MAP NOTE 2

The corners on the northern parcel line for Parcels 2, 3, & 4 are marked by reference monuments, with one monument on each side of the corner and the corner being exactly in the middle of the line between the two monuments. Those reference monuments also mark the private easement to the lots.

RECORD MAP LINE DATA

Id	Bearing	Distance
L1	S 77°21'15" W	28.95'
L2	S 53°16'23" W	114.38'
L3	S 32°30'01" W	86.33'
L4	N 89°53'48" E	99.13'
L5	N 14°03'37" E	32.06'
L6	N 04°16'49" W	63.89'
L7	N 45°35'51" E	125.86'
L8	N 63°43'39" E	98.81'
L9	N 48°10'10" E	71.00'
L10	N 41°14'56" E	91.23'
L11	N 70°41'30" E	74.13'
L12	S 31°29'56" E	108.10'
L13	S 20°04'21" E	187.06'
L14	S 13°33'29" E	188.28'
L15	S 33°38'20" E	181.85'
L16	S 00°40'08" W	47.84'
L17	S 06°03'25" W	115.78'
L18	N 89°49'58" E	64.55'
L19	S 52°58'37" E	143.34'

RECORD MAP CURVE DATA

Id	Delta	Radius	Arc Length
C1	05°10'49"	100.00'	3.04'
C2	18°20'27"	100.00'	32.01'
C3	49°52'40"	60.00'	52.23'
C4	08°07'49"	500.00'	70.95'
C5	05°33'30"	400.00'	38.80'
C6	29°12'38"	200.00'	101.36'
C7	77°51'34"	75.00'	101.92'
C8	11°22'34"	500.00'	99.28'
C9	06°30'52"	500.00'	56.85'
C10	15°15'30"	200.00'	53.28'
C11	04°50'20"	200.00'	16.89'
C12	34°19'28"	100.00'	59.91'
C13	05°23'18"	500.00'	47.02'

LEGEND

- Found rebar with plastic cap stamped L SMITH PLS 12751
- Found rebar with plastic cap stamped L SMITH PLS 12751
- Found rebar with plastic cap stamped OWENS PLS 2884
- Found rebar with aluminum cap stamped OWENS PLS 2884
- ⊕ Set R/C stamped L SMITH PLS 12751
- ⊕ Set R/C stamped REF MONUMENT PLS 12751
- Distances and Bearings of Record Map, Book C, Page 399
- Parcel Line
- - - - - Easement as described

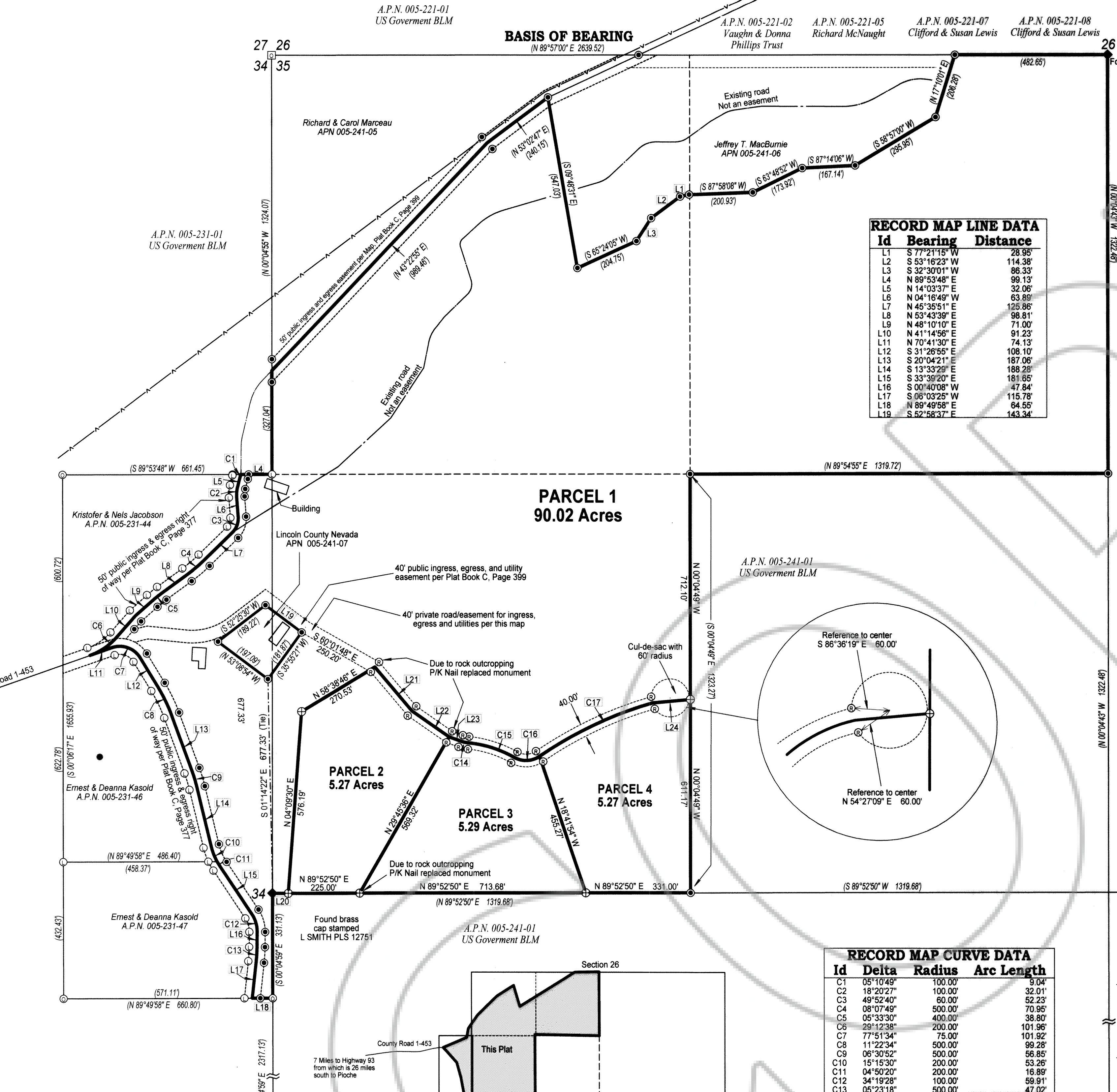
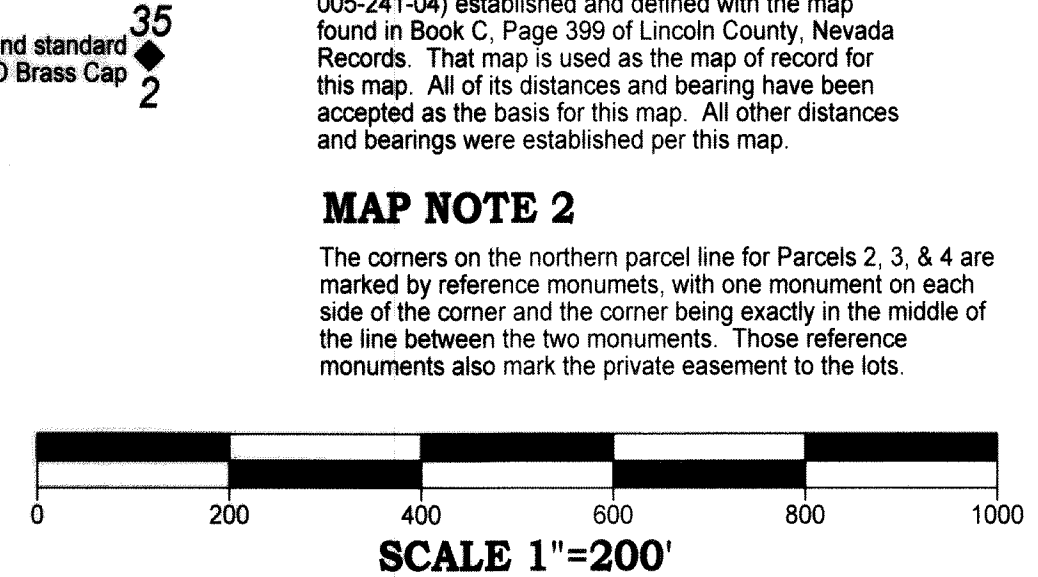

Line Table This Map

Id	Bearing	Distance
L20	N 89°52'50" E	50.00'
L21	S 40°07'41" E	181.46'
L22	S 65°10'15" E	143.54'
L23	S 69°45'49" E	38.59'
L24	N 84°49'58" E	118.76'

Curve Table This Map

Id	Delta	Radius	Arc Length	Tangent
C14	14°34'22"	100.00'	25.43'	12.78'
C15	24°01'13"	364.02'	152.61'	77.44'
C16	64°24'38"	75.00'	84.31'	47.24'
C17	18°38'50"	1222.50'	387.87'	200.71'

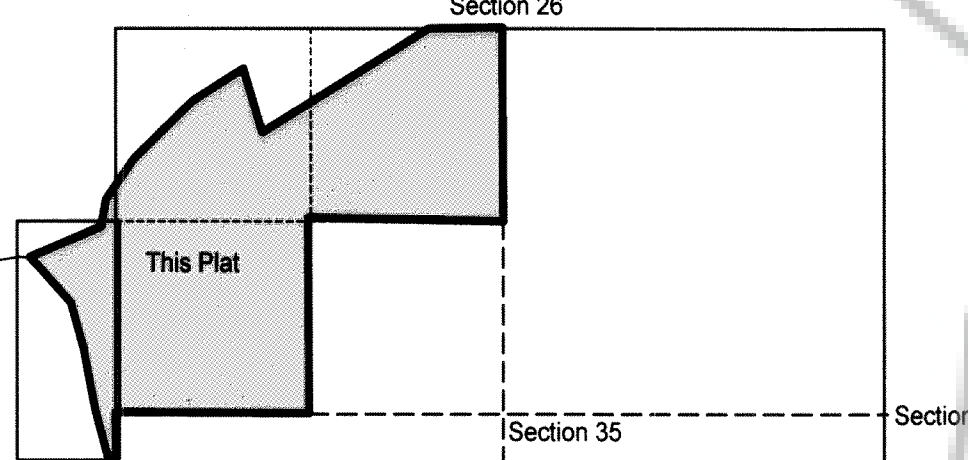

VICINITY MAP
 Not to scale

Subsequent Parcel Map
 For
Jeffrey T. MacBurnie
 In Section 34 & 35, Township 5 North, Range 67, East, Mount Diablo Meridian, Lincoln County, Nevada APN 005-241-04

Lenard Smith Land Survey
 509 Main Street
 P.O. Box 443
 Caliente, Nevada 89008
 Phone/Fax 775 726 3365
 Cell Phone 775 962 1196