

# LIGHTNER - LODE CLAIM MAP

LINCOLN COUNTY, NEVADA

SE 1/4 SEC. 19

SW 1/4 SEC. 20

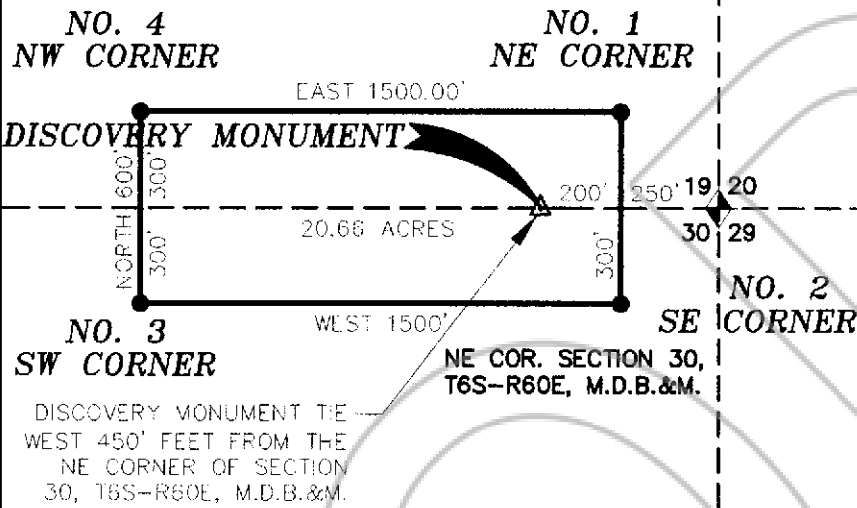

NE 1/4 SEC. 30

NW 1/4 SEC. 29

**DOC # 0143018**

04/26/2013 10:42 AM

**Official Record**

Recording requested By  
BRYAN HORTON

Lincoln County - NV

Leslie Boucher - Recorder

Fee: \$19.00

Page 1 of 1

RPTT:

Recorded By: LB

Book- 278 Page- 0206

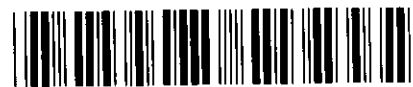

0143018

MAP OF THE LIGHTNER MINING CLAIM IN SECTION 19 & 30, TOWNSHIP 6 SOUTH, RANGE 60 EAST, MOUNT DIABLO BASE AND MERIDIAN, IN THE PAHRANAGAT MINING DISTRICT, LINCOLN COUNTY, NEVADA.

LOCATED ON THE 13TH DAY OF APRIL 2013.

LOCATOR: BRYAN HORTON  
1916. W. 600 S.  
CEDAR CITY, UTAH 84720