

Record of Survey

**RECORDERS CERTIFICATE**  
 DOC # 0142859  
 03/21/2013 03:59 PM  
**Official Record**  
 Recording requested by:  
 LENARD SMITH LAND SURVEY  
 Lincoln County - NV  
 Leslie Boucher - Recorder  
 Fee: \$21.00 Page 1 of 1  
 RPT: Recorded By: AE  
 Book - D Page - 0087  
 0142859

**LINE DATA**

Bearing	Distance
L1 N 56°11'44" E	35.35'
L2 N 56°30'47" E	56.43'
L3 N 50°41'49" E	67.09'
L4 N 18°51'32" E	59.96'

**SURVEYOR'S CERTIFICATE**  
 I, Lenard D. Smith, a Professional Land Surveyor licensed in the State of Nevada certify that:  
 1. This plat represents the results of a survey conducted under my direct supervision at the instance of Max McCrosky.  
 2. The lands surveyed lie within Section 2, Township 1 North, Range 69 East, and Section 35, T. 2 North, Range 69 E M.D.M. The survey was completed on September 28, 2011.  
 3. The monuments depicted on the plat are of the character shown, occupy the positions indicated, and are of sufficient number and durability.

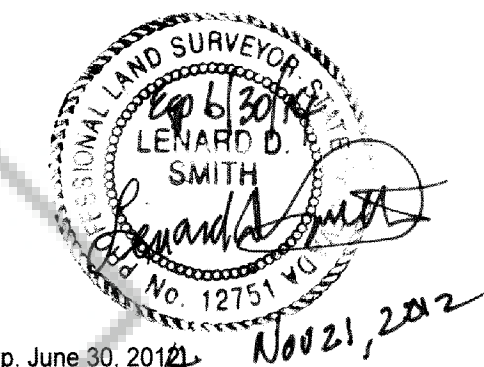

**LEGEND**  
 ● 5/8" rebar with cap stamped L SMITH PLS 12751  
 ○ Found: 5/8" rebar with cap stamped L SMITH PLS 12751  
 ——— DARK LINES ARE BOUNDARY ACCEPTANCE LINES PER OWNERS AS EVIDENCED HEREON  
 - - - - - Other boundaries as noted

**BASIS OF BEARING**  
 The north line of Section 2, Township 2 North, Range 69 East, Mount Diablo Meridian as given in the B.L.M. Dependent Resurvey as N 89°55'00" E.

**REFERENCES**  
 Deed: Margaret Lezette Lytle Warren, grantee to McCrosky Bros., Book N-1 at Page 96.  
 Deed: Darrell Dee Keele and Bonnie Kay Leavitt, grantee to Michael Shane Leavitt and Alisia Kay Leavitt, Book 248 at Page 359.  
 Deed: Kenneth E. Lytle and Donna B. Lytle, grantee to Gordon R. Lytle and Betty B. Lytle, grantor Book 54 at Page 81.  
 Unrecorded map in the possession of Kenneth E. Lytle, "Map of Eagle Valley Settlement" by Frank Walker, County Engineer (no date).  
 Record of Survey, Boundary Line Adjustment and Subsequent Parcel Map, Plat Book B at Pages 417 & 418.  
 Parcel Map for Robert & Orilla Hammond Plat Book A at Page 377

**MAP NOTE**  
 This Record of Survey is not in conflict with the requirements of NRS 278.010 to 278.630, inclusive, and the regulations of transactions pertaining thereto shall be complied with.

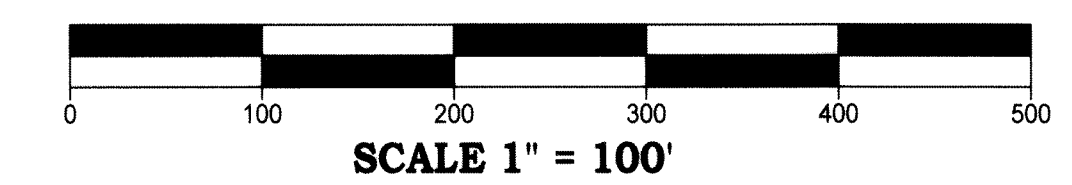

**Record of Survey**  
 For  
 McCrosky Brothers, Max & Shirley Noreen McCrosky, Tuffy Ranch Properties LLC, Gordon & Betty Lytle Trust and Michael Shane & Alisia Kay Leavitt  
 In Section 2, Township 1 North, Range 69 East, and Section 35, Township 2 North, Range 69 East, Mount Diablo Meridian.  
 Lincoln County, Nevada A.P.N. 006-20 & 69, 006-261.28 & 30  
**Lenard Smith Land Survey**  
 509 Main Street  
 P.O. Box 443  
 Caliente, Nevada 89008  
 Phone/Fax 775 726 3365  
 Cell Phone 775 962 1196  
 By: L.D.S. Date: 06/09/2011

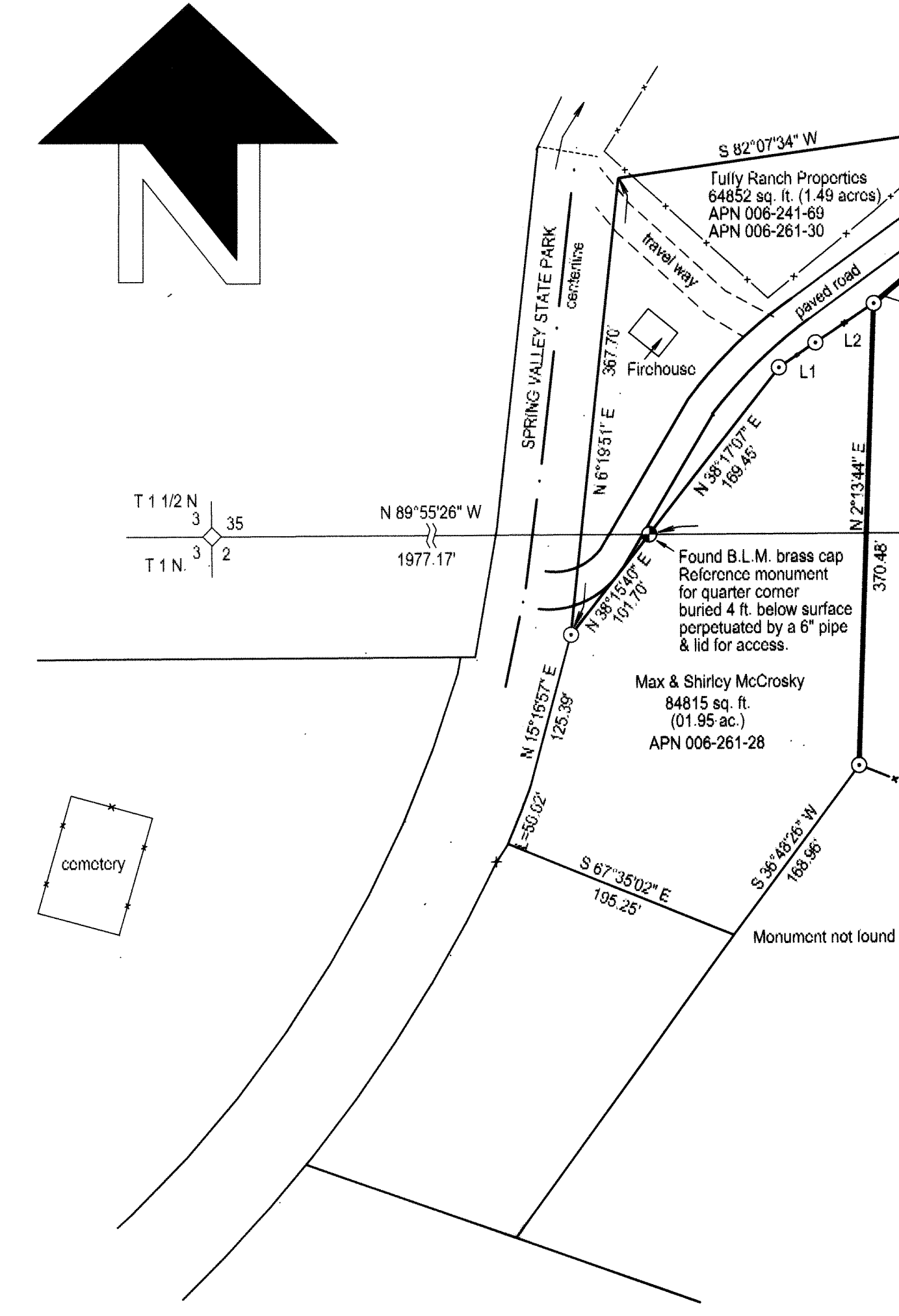

**BOUNDARY AGREEMENT CERTIFICATES OF OWNERS OF COMMON BOUNDARIES**

We, the following, listed together with our Assessor's Parcel Number identifying our respective owned properties, Max and Shirley Noreen McCrosky, APN 006-261-28, 006-261-30 and 006-241-69; William Leslie McCrosky and Jeanett McCrosky, APN 006-261-30 and 006-241-69; Linda Ruth McCrosky, APN 006-261-30 and 006-241-69; Robert Earl McCrosky and Wanda McCrosky, APN 006-261-30 and APN 006-241-69; Gordon and Betty Lytle Trust by Randy Gordon Lytle, Trustee, APN 006-261-01 and 006-241-22; Michael Shane Leavitt and Alisia Kay Leavitt, APN 006-241-20; Tuffy Ranch Properties LLC, APN 006-241-69 and APN 006-261-30 CERTIFY that we are the owners as listed and shown on this Record of Survey plat as drawn to our specifications the location of our common boundaries thereon in which we hereby establish and perfect the several current imperfect deeds.

Max McCrosky, Shirley Noreen McCrosky, 11/29/12 Date  
 William Leslie McCrosky, Jeanett McCrosky, 11/29/12 Date  
 Robert Earl McCrosky, Wanda McCrosky, 11/29/12 Date  
 Linda Ruth McCrosky, 12-21-12 Date  
 Randy Gordon Lytle, Trustee for Gordon and Betty Lytle Trust, 11-29-12 Date  
 Michael Shane Leavitt, Alisia Kay Leavitt, 11-29-12 Date  
 Emilia Cargill Sr. Vice Pres. & Gen. Counsel 11/29/12 Date  
 Tuffy Ranch Properties LLC Title Date

**ACKNOWLEDGEMENT:**  
 STATE OF NEVADA )  
 COUNTY OF LINCOLN ) ss  
 This instrument was acknowledged before me on November 29, 2012 by Max McCrosky and Shirley Noreen McCrosky, William Leslie & Jeanett McCrosky, and Robert Earl & Wanda McCrosky freely and voluntarily for the purposes stated.  
 Shannon M. Simpson My Commission expires 01/20/2015  
 Notary Public

**ACKNOWLEDGEMENT:**  
 STATE OF NEVADA )  
 COUNTY OF WASHOE ) ss  
 This instrument was acknowledged before me on DECEMBER 21 by Linda Ruth McCrosky freely and voluntarily for the purposes stated.  
 Carol A. Thompson My Commission expires DEC 13, 2015  
 Notary Public

**ACKNOWLEDGEMENT:**  
 STATE OF NEVADA )  
 COUNTY OF LINCOLN ) ss  
 This instrument was acknowledged before me on November 29, 2012 by Randy Gordon Lytle freely and voluntarily for the purposes stated.  
 Shannon M. Simpson My Commission expires 01/20/2015  
 Notary Public

**ACKNOWLEDGEMENT:**  
 STATE OF NEVADA )  
 COUNTY OF LINCOLN ) ss  
 This instrument was acknowledged before me on November 29, 2012 by Michael Shane Leavitt and Alisia Kay Leavitt freely and voluntarily for the purposes stated.  
 Shannon M. Simpson My Commission expires 01/20/2015  
 Notary Public

**ACKNOWLEDGEMENT:**  
 STATE OF CALIFORNIA )  
 COUNTY OF CONTRA COSTA ) ss  
 I, Emilia Cargill of Lincoln County, Nevada, who proved to me on the basis of satisfactory evidence to be the person(s) whose name(s) is/are subscribed to the within instrument and acknowledged to me that he/she/they executed the same in his/her/their authorized capacity(ies) and that by his/her/their signature(s) on the instrument the person(s) or the entity upon behalf of which the person(s) acted, executed the instrument.  
 I CERTIFY UNDER PENALTY OF PERJURY UNDER THE LAWS OF THE STATE OF CALIFORNIA THAT THE FOREGOING IS TRUE AND CORRECT.  
 WITNESS MY HAND AND OFFICIAL SEAL  
 SIGNATURE OF NOTARY Shannon M. Simpson  
 NAME (PRINTED OR TYPED): Shannon M. Simpson  
 MY COMMISSION EXPIRES: 01/20/15  
 PRINCIPAL PLACE OF BUSINESS: Lincoln County, NV