

**SURVEYOR'S CERTIFICATE**

I, Lenard D. Smith, a Professional Land Surveyor licensed in the State of Nevada, certify that:

- This plat represents the results of a survey conducted under my direct supervision at the instance of Larry Dotson.
- The lands surveyed lie within Section 9, Township 2 South, Range 68 East, M.D.M. The survey was completed on 2-13-2013.
- This plat complies with the applicable state statutes and any local ordinances in effect on the date that the governing body gave its final approval.
- The monuments depicted on the plat are of the character shown, occupy the positions indicated and are of sufficient number and durability.

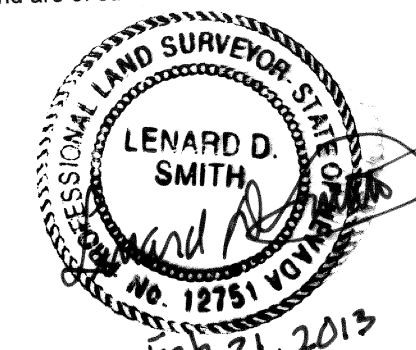

Lenard D. Smith P.L.S. 12751 Exp. June 30, 2014

**RECORDERS CERTIFICATE**

DOC # 0142779  
 02/26/2013 01:09 PM  
**Official Record**  
 Recording requested by  
 LENARD SMITH  
 Lincoln County - NV  
 Leslie Boucher - Recorder  
 Fee \$21.00 Page 1 of 1  
 RPT1 Recorded By LB  
 Book - D Page- 0083  
 0142779

**OWNER'S CERTIFICATE**

We certify that we are the owners of the properties shown on this plat, we have requested Lenard D. Smith, a Professional Land Surveyor to prepare it, we authorize the recording thereof, and we approve any easements as shown.

*Larry A. Dotson* *Joyce M. Dotson*  
 LARRY A. DOTSON DATE 02-25-2013 JOYCE M. DOTSON DATE 02-25-2013

**ACKNOWLEDGEMENT**

STATE OF NEVADA )  
 COUNTY OF LINCOLN )  
 This instrument was acknowledged before me on 02-25-13 by Larry and Joyce Dotson, freely and voluntarily for the purposes stated.

*Janice Barr*  
 Notary public My commission expires 06-25-16

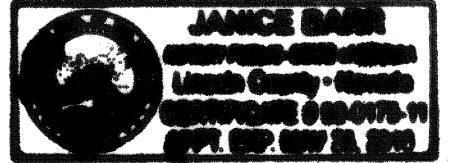

**LINCOLN COUNTY PLANNING COMMISSION**

At the regular meeting of the Lincoln County Planning Commission held this 13<sup>th</sup> day of February, 2013, this plat was examined and approved for recording.

*Ray A. Selmer*  
 Chairman

**LINCOLN COUNTY ASSESSOR APPROVAL**

I hereby certify that the ownership information contained hereon is correct and all owners have signed.

*Melanie K. McBride* 2-26-13  
 Lincoln County Assessor Date

**LINCOLN COUNTY TREASURER APPROVAL**

Pursuant to NRS 278.468 I hereby certify that the taxes for the fiscal year 2012-2013 on Assessor Parcel Number 002-122-17 are paid in full.

*Shawn Tuley* 2/26/13  
 Lincoln County Treasurer and Ex-officio Tax Receiver Date

**LINCOLN COUNTY RECORDER APPROVAL**

Pursuant to NRS 278.467 and 278.468, I hereby certify that this map was recorded within 1 year of the Lincoln County Planning Commission approval, the map is in an acceptable form for recording, the treasurer signature date matches the recorder date and that all fees have been paid for the recording of this document.

*Leslie Boucher* 2-26-13  
 Lincoln County Recorder Date

**BASIS OF BEARING**

The Basis of Bearing is a line between the W1/4 Corner of Section 9, Township 2 South, Range 68 East, MDM, and the C1/4 of said Section 9, which bears N 89°59'38" E as shown on RDS, Plat Book C, Page 31.

**REFERENCES**

Record of Survey, Boundry Line Adjustment for Larry A. and Joyce M. Dotson Plat Book C, Page 31  
 Merger and Resubdivision, Plat Book B, Page 485  
 Parcel Map, Plat Book B, Page 485  
 Quitclaim Deed, Book 223, Page 29  
 All in Lincoln County, Nevada Records

**MAP NOTE**

Current zoning for this parcel map is C-1, which means the the parcel size does not matter.

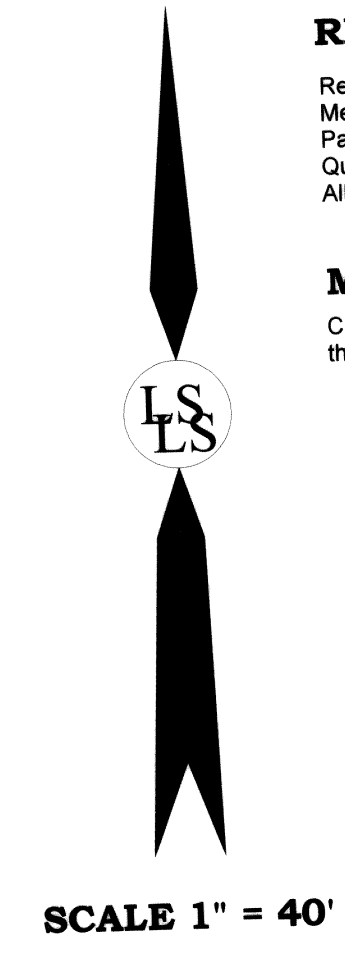

**Subsequent Parcel Map**  
 For  
**Larry and Joyce Dotson Trust**  
 In Section 9, Township 2 South, Range 68 East, Mount Diablo Meridian,  
 Lincoln County, Nevada APN 002-122-17

**Lenard Smith Land Survey**  
 509 Main Street  
 P.O. Box 443  
 Caliente, Nevada 89008  
 Phone/Fax 775 726 3365  
 Cell Phone 775 962 1196

Sheet 1 of 1