

34

35

36

3

1

10

11

T3N R56E
T2N R56E

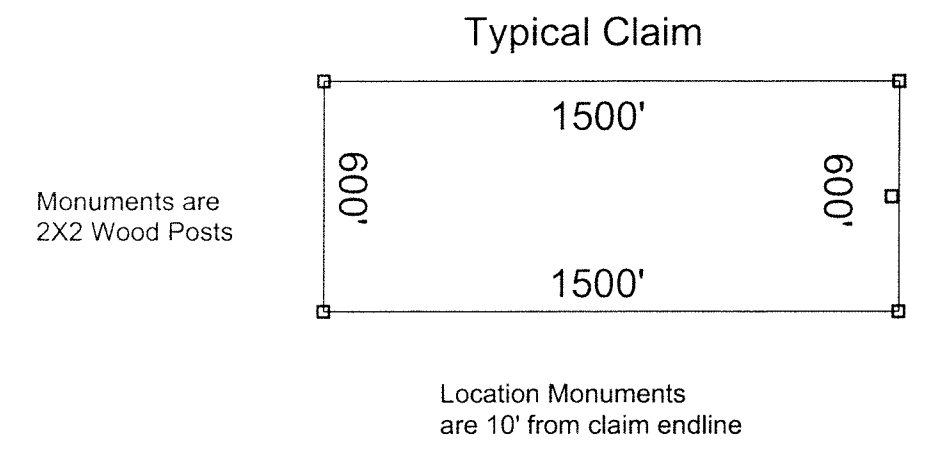

LOCATION DATES:
GLS - 1-26 - November 2, 2012

EXPLANATION

- Found PLS Monument
- Projected Section Lines
- Lode Mining Claim Monument
- Adjoining Mining Claim

GLS CLAIMS ARE TIED TO THE SW CORNER OF SECTION 2, T2N, R56E, MDBM.

THE SW CORNER OF GLS 21 LIES 5 FEET SOUTH AND 682 FEET WEST FROM THE SW CORNER OF SECTION 2, T2N, R56E, MDBM.

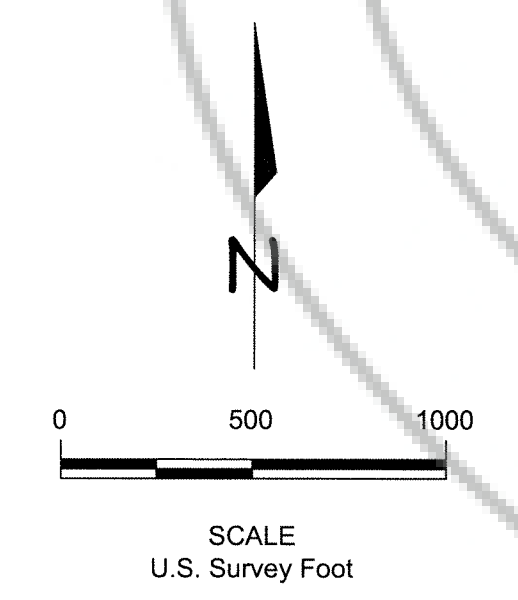

GLS LODE MINING CLAIMS	
CLAIM MAP T2&3N, R56E, MDBM LINCOLN COUNTY NEVADA	
AURION RESOURCES (US) LLC 2711 Centerville Road, Suite 400 WILMINGTON, DELAWARE 19808	
Drawn By: RBL	Date: November 2012
AutoCad 2010 Drawing File: GLS Claims Local.DWG	
Survey and Map by: LYMAN EXPLORATION & SURVEYING OUTFIT 612 West 1635 North, Suite 101, Clinton, UT 84015 (801) 540-0317	



DOC # 0142514

01/16/2013 02:16 PM

Official Record

Recording requested by:
LYMAN EXPLORATION & SURVEY OUTFIT
Lincoln County - NV

Leslie Boucher - Recorder

Fee: \$394.00 Page 1 of 1
8011 Recorded By: RE
Book- 276 Page- 0265

0142514