

Record of Survey
In Section 5, Township 7 South, Range 61 East, Mount Diablo Meridian

RECORDERS CERTIFICATE

DOC # 0142473
01/10/2013 12:57 PM
Official Record
Recording requested by
LENARD SMITH
Lincoln County - NV
Recorder
Leslie Boucher
File # 21-00 Page 1 of 1
RPT# Recorded By: LB
Book - D Page - 0081
0142473

SURVEYOR'S CERTIFICATE

I, Lenard D. Smith, a Professional Land Surveyor licensed in the State of Nevada certify that:
1. This plat represents the results of a survey conducted under my direct supervision at the instance of Keith Bowman.
2. The lands surveyed lie within Section 5, Township 7 South, Range 61 East, M.D.M. The survey was completed on January 8, 2013.
3. The monuments depicted on the plat are of the character shown, occupy the positions indicated, and are of sufficient number and durability.

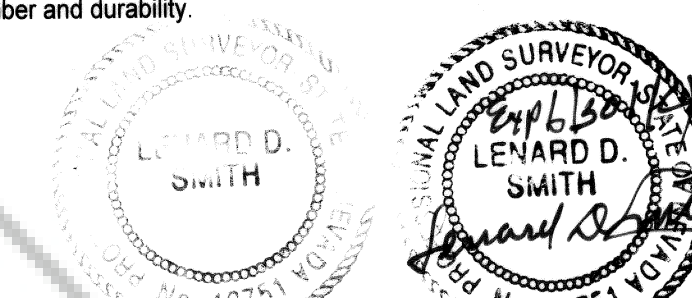

Lenard D. Smith PLS 12751, Exp. June 30, 2014

1/10/13

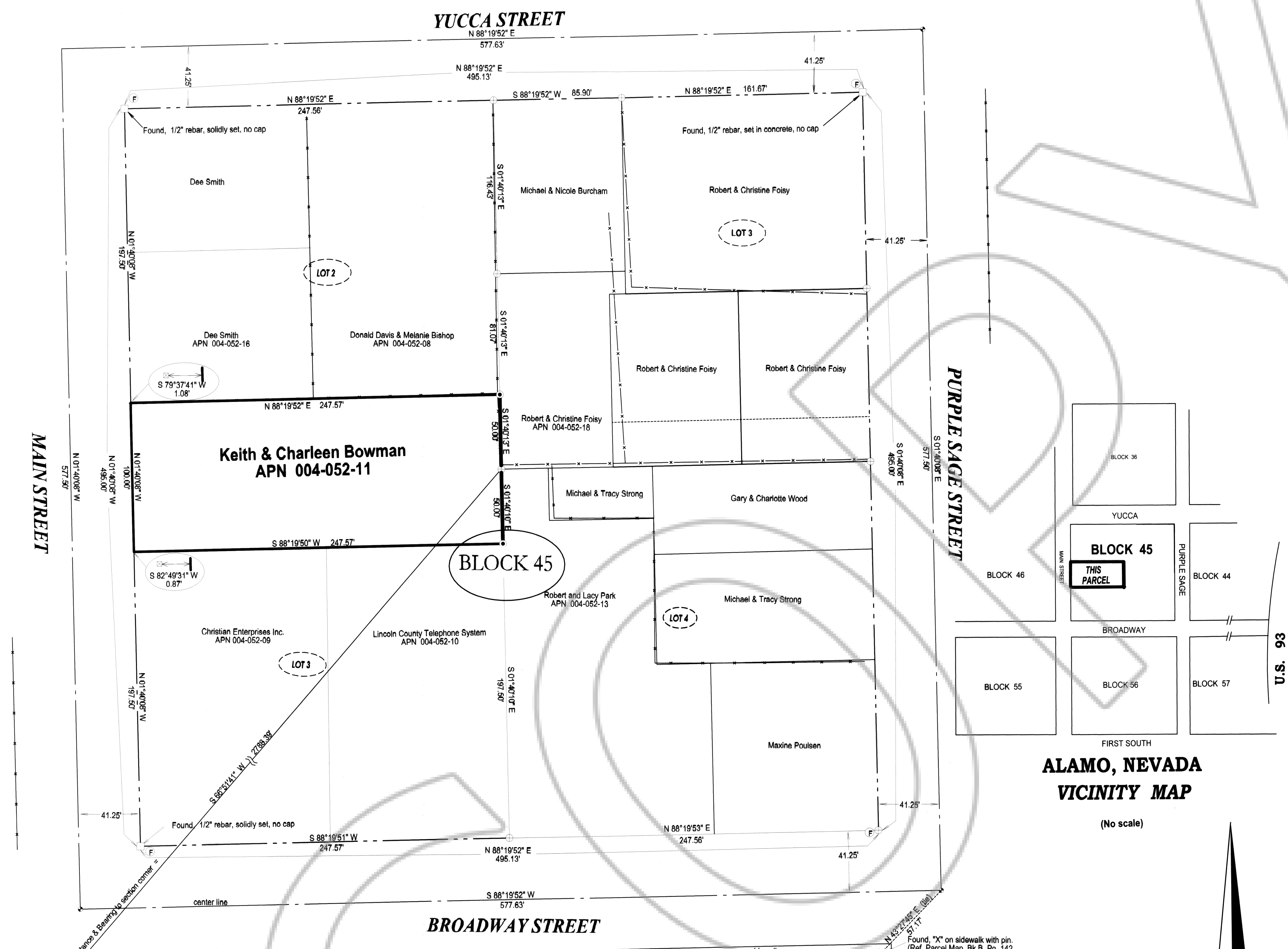

BASIS OF BEARING

The south Section line of Section 5, T7S, R61E, MDM shown as N 89°51'46" E on Plat C, Page 260, Lincoln County, Nevada records.

REFERENCES

Subsequent Parcel Map, Plat Book C, Page 261
Parcel Map, Plat Book C, Page 260
Parcel Map, Plat Book B, Page 142
Alamo Townsite Map, Plat Book A, Page 41
Deed, Book 89, Page 209-210

LEGEND

- Set 5/8" #5 rebar with cap stamped L SMITH, PLS 12751
- ⊕ Found #5 rebar with cap stamped L SMITH PLS 12751
- ⊗ Found rebar with cap stamped PLS 6498
- ⊙ Found, PK nail in intersection center. (Plat B, Pg. 142, L.C. Rec.)
- Block Corners as noted
- ⊕ Fire Hydrant
- Parcel line
- - - Occupation fences (various types)
- - - Block boundary line

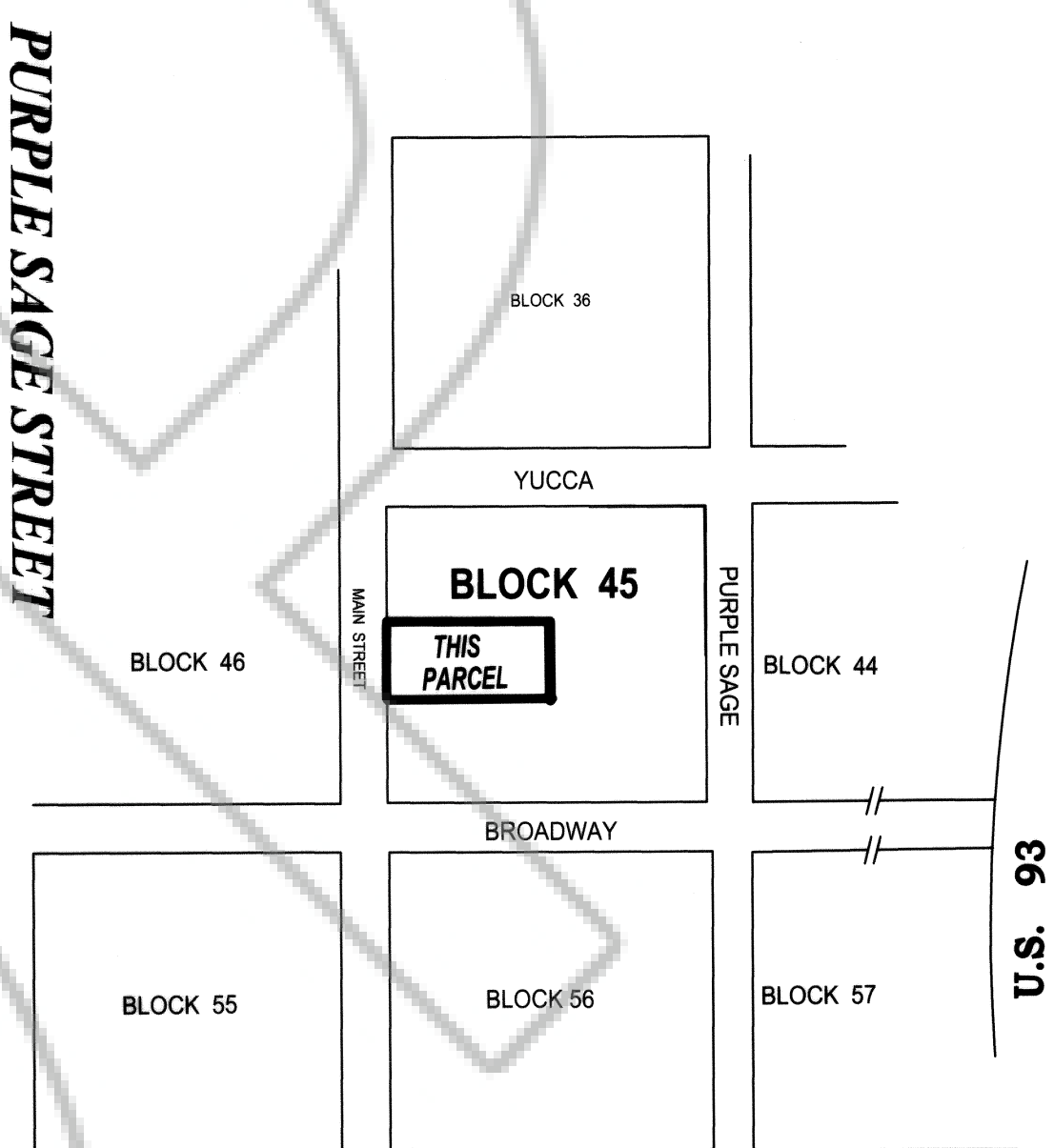

**ALAMO, NEVADA
VICINITY MAP**

(No scale)



SCALE 1" = 40'

6 5 Found Standard BLM Brass Cap
7 8

N 89°51'46" E 5299.63'

BASIS OF BEARINGS:
The south Section line of Section 5, T / S, R 61 E, MDM, shown as N 89°51'46" E, Plat C, Page 260, Lincoln County Records

Found Rock Cairn with stone on top with "X" mark 5 4

8 9 Found Standard BLM Reference Monument S 47°42'46" E 5.94'

Record of Survey
For
KEITH AND CHARLEEN BOWMAN
In Sections 5, Township 7 South, Range 61 East, Mount Diablo Meridian,
Lincoln County, Nevada APN 004-052-11

Lenard Smith Land Survey
509 Main Street
P.O. Box 443
Caliente, Nevada 89008
Phone/Fax 775 726 3365
Cell Phone 775 962 1196

By: STC Date: 1-8-13