

DOC # 0142319

12/17/2012 02:03 PM

Official Record

Recording requested By  
GRE INC.

Lincoln County - NV  
Leslie Boucher - Recorder

Fee: \$19.00

Page 1 of 1

RPTT:

Recorded By: AE

Book- 275 Page- 0559



0142319

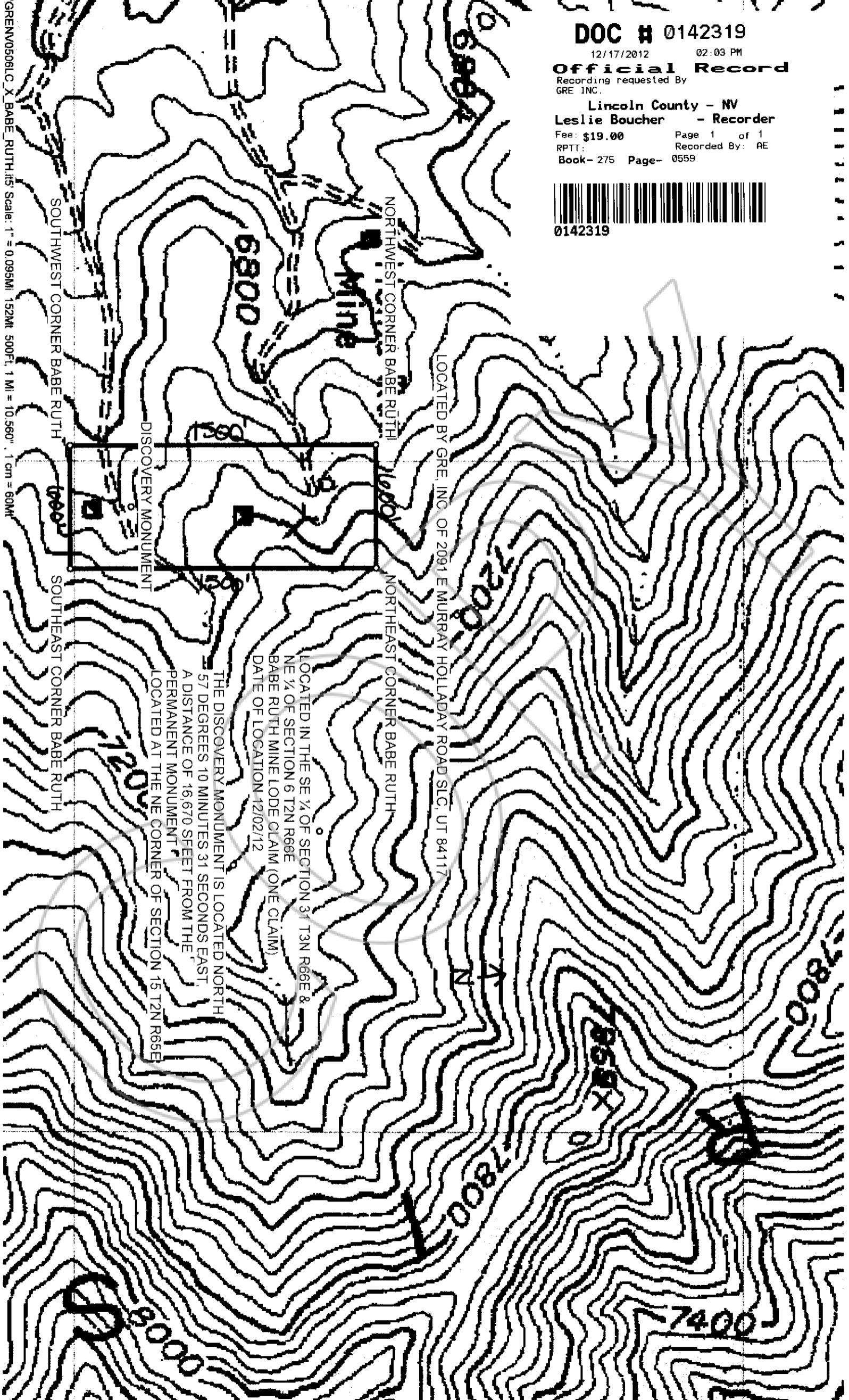

LOCATED BY GRE, INC. OF 2091 E MURRAY HOLLADAY ROAD SLC, UT 84117

LOCATED IN THE SE 1/4 OF SECTION 31 T3N R66E &  
NE 1/4 OF SECTION 6 T2N R66E  
BABE RUTH MINE LODE CLAIM (ONE CLAIM)  
DATE OF LOCATION 12/02/12

THE DISCOVERY MONUMENT IS LOCATED NORTH  
57 DEGREES 10 MINUTES 31 SECONDS EAST  
A DISTANCE OF 16,670 FEET FROM THE  
PERMANENT MONUMENT  
LOCATED AT THE NE CORNER OF SECTION 15 T2N R65E

GRENV0506LIC\_X\_BABE\_RUTH.tif Scale: 1" = 0.095Mi 152Mt 500Ft, 1 Mi = 10,560', 1 cm = 60Mt