

DOC # 0142313

12/17/2012

01:56 PM

Official Record

Recording requested By
GRE INC.

Lincoln County - NV
Leslie Boucher - Recorder

Fee: \$19.00

Page 1 of 1

RPTT:

Recorded By: AE

Book- 275 Page- 0553



0142313

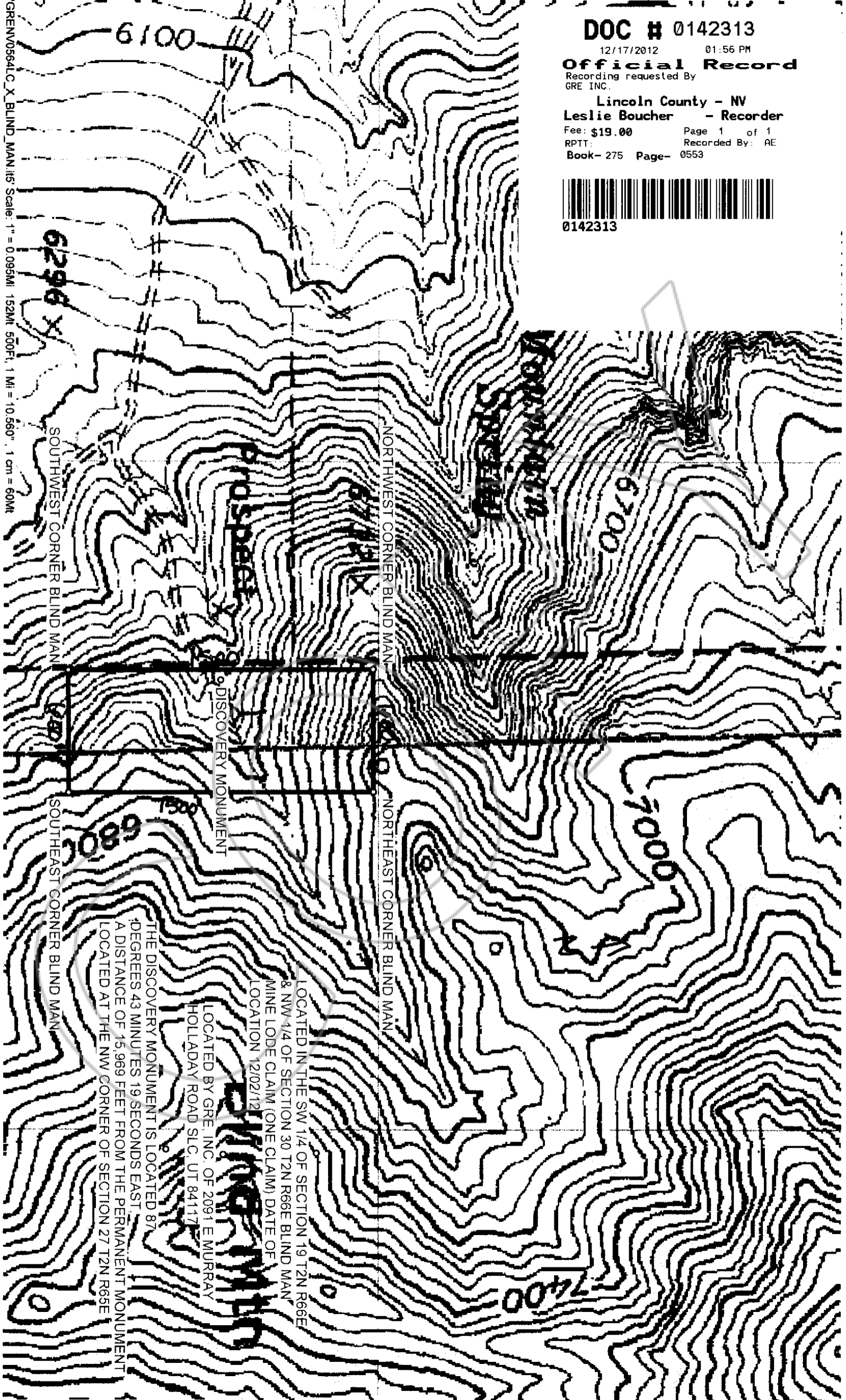

GRENV0564LC_X_BLIND_MAN.HIS Scale: 1" = 0.095MI 152M 500FT, 1 Mi = 10,560', 1 cm = 60M

LOCATED IN THE SW 1/4 OF SECTION 19 T2N R66E
& NW 1/4 OF SECTION 30 T2N R66E BLIND MAN
MINE LODE CLAIM (ONE CLAIM) DATE OF
LOCATION 12/02/12

LOCATED BY GRE, INC. OF 2091 E MURRAY
HOLLADAY ROAD SLC, UT 84117

THE DISCOVERY MONUMENT IS LOCATED 87
DEGREES 43 MINUTES 19 SECONDS EAST
A DISTANCE OF 15,989 FEET FROM THE PERMANENT MONUMENT
LOCATED AT THE NW CORNER OF SECTION 27 T2N R65E

6296 X

SOUTHWEST CORNER BLIND MAN

NORTHWEST CORNER BLIND MAN

NORTHEAST CORNER BLIND MAN

SOUTHEAST CORNER BLIND MAN

DISCOVERY MONUMENT

6100

6296 X

SOUTHWEST CORNER BLIND MAN

SOUTHEAST CORNER BLIND MAN

DISCOVERY MONUMENT

6800

7000

7400