

RECORD OF SURVEY

In Section 3, Township 5 South, Range 60 East, Mount Diablo Meridian

DOC # 0142244
 11/29/2012 10:23 AM
Official Record
 Recording Requested By
 LENARD SMITH LAND SURVEY
 Lincoln County - NV
 Leslie Boucher - Recorder
 Fee: \$21.00 Page 1 of 1
 RPT: Recorded By: RE
 Book - D Page - 0079
 0142244

SURVEYOR'S CERTIFICATE

I, Lenard D. Smith, a Professional Land Surveyor licensed in the State of Nevada certify that:
 1. This plat represents the results of a survey conducted under my direct supervision at the instance of Dan Stewart.
 2. The lands surveyed lie within Sections 3, Township 5 South, Range 60 East, M.D.M. The survey was completed on November 16, 2012.
 3. The monuments depicted on the plat are of the character shown, occupy the positions indicated, and are of sufficient number and durability.

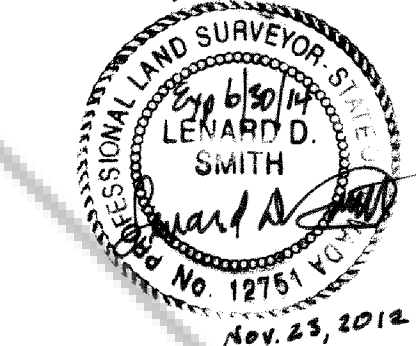

Lenard D. Smith PLS 12751, Exp. June 30, 2014

Old Hiko Highway Line Table

Id	Bearing	Distance
L1	S 39°41'47" W	204.03'
L2	N 46°42'19" E	291.66'
L3	S 21°12'51" W	1212.49'
L4	N 49°40'50" E	334.41'
L5	S 52°43'57" W	165.09'

Old Hiko Highway Curve Table

Id	Delta	Radius	Arc Length	Degree
C1	25°29'29"	313.75'	139.59'	18°15'42"
C2	28°27'59"	156.83'	77.92'	36°32'01"

NDOW Fence Line Table

Id	Bearing	Distance
L6	S 50°02'14" W	521.39'
L7	S 20°07'01" W	746.94'
L8	N 70°06'16" W	19.75'
L9	S 25°42'24" W	507.28'
L10	N 89°53'31" W	357.58'
L11	S 00°00'20" W	386.96'

MAP NOTE

The deed describing this property gives bearings and distances for the line breaking the E 1/2 of SE 1/4 of Section 3 into two parcels, the western parcel being said parcel of this Record of Survey. The dividing line is further described in the deed (Book 137, Pages 398-403) as "said line being the approximate centerline of the old Hiko Highway". Since the bearings and distances for the dividing line are without a basis of bearing and don't match the Old Hiko Highway, the said highway is used as the dividing line for this record of survey.

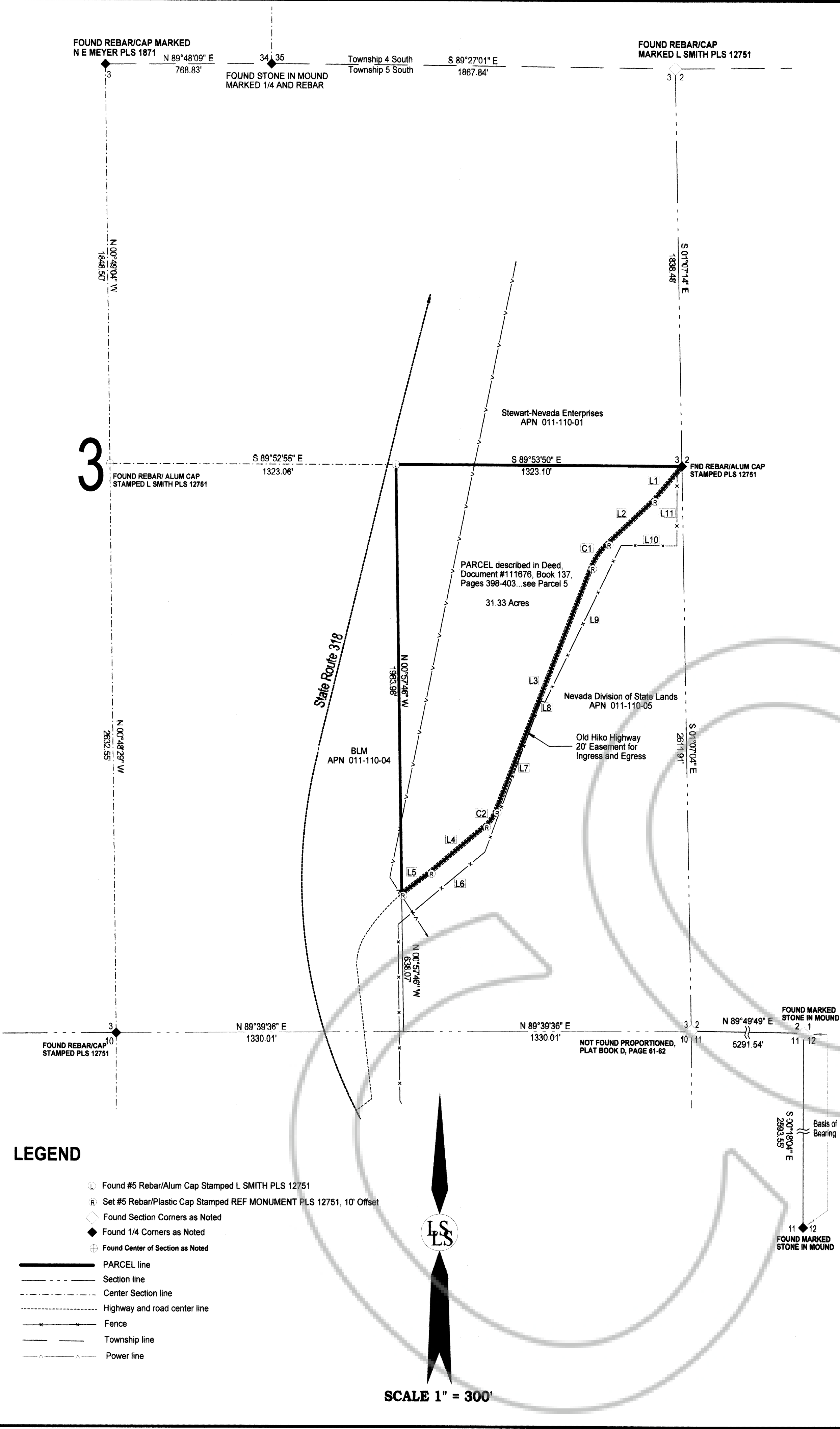

LEGEND

- ⊙ Found #5 Rebar/Alum Cap Stamped L SMITH PLS 12751
- ⊙ Set #5 Rebar/Plastic Cap Stamped REF MONUMENT PLS 12751, 10' Offset
- ◇ Found Section Corners as Noted
- ◆ Found 1/4 Corners as Noted
- ⊕ Found Center of Section as Noted
- PARCEL line
- - - Section line
- - - Center Section line
- - - Highway and road center line
- - - Fence
- - - Township line
- - - Power line

SCALE 1" = 300'

BASIS OF BEARING

THE NORTH-SOUTH LINE BETWEEN SECTION CORNER 1/2 1/12 AND EAST QUARTER CORNER OF SECTION 11 GIVEN AS S 00°18'04" E ON RECORD OF SURVEY MAP, PLAT BOOK D PAGES 61-62

REFERENCES

- Record of Survey, Plat Book D, Pages 61-62
- Record of Survey, Plat Book D, Pages 67-69
- Record of Survey, Plat Book C, Page 236
- Record of Survey, Plat Book B, Page 372
- Record of Survey, Plat Book B, Page 106
- General Land Office Survey Record
- Deed, Document # 111656, Book 137, Beginning Page 343 (See Parcel 5)
- Deed, Document # 111676, Book 137, Beginning Page 398 (See Parcel 5)
- All in Lincoln County, Nevada records.

RECORD OF SURVEY
 For
Nevada Rock and Sand

In Section 3, Township 5 South, Range 60 East, Mount Diablo Meridian,
 Lincoln County, Nevada

Lenard Smith Land Survey
 509 Main Street
 P.O. Box 443
 Callente, Nevada 89008
 Phone/Fax 775 726 3365
 Cell Phone 775 962 1196

Sheet
1 of 1