

RECORDERS CERTIFICATE

DOC # 0142212
Official Record
Recording Provided By:
Lincoln County - NV
Leslie Boucher - Recorder
Fee: \$21.00 Page 1 of 1
Recorded By: LB
Book - 0 Page - 0078
0142212

SURVEYOR'S CERTIFICATE

I, Lenard D. Smith, a Professional Land Surveyor licensed in the State of Nevada certify that:
1. This plat represents the results of a survey conducted under my direct supervision at the instance of James W. Thiriot and the Lincoln County School District.
2. I have performed a field survey sufficient to locate and identify properly the proposed boundary line adjustment. The survey was completed on Oct 31, 2012.
3. The land surveyed lies in Block 24, Town of Panaca, Section 9, Township 2 South, Range 68 East M.D.M. in Lincoln County, Nevada.
4. The monuments depicted on the plat are of the character shown, occupy the positions indicated, and are of sufficient number and durability. All corners and angle points of the adjusted boundary line have been defined by monuments or will otherwise be defined on a document of record as required by NRS 625.340.
5. The map is not in conflict with the provision of NRS 278.010 to 278.630, inclusive.

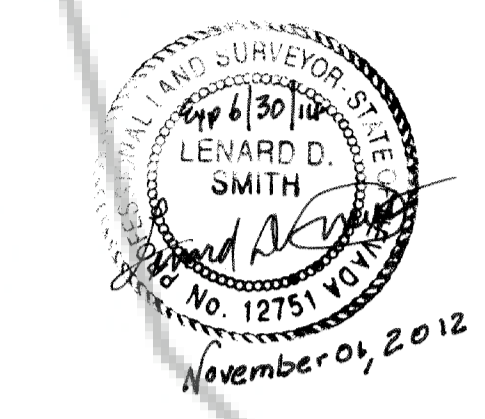

Lenard D. Smith PLS 12751, Exp. June 30, 2014

LEGEND

- Set #5 rebar & 1 1/4" plastic cap stamped L SMITH PLS 12751
Found #5 rebar and 1 1/4" plastic cap, L SMITH PLS 12751 REF MON
Found PK nail & 1 1/2" disk stamped L SMITH PLS 12751 RM
Found #5 rebar & 1 1/4" plastic cap stamped L SMITH PLS 12751
Found PK nail & disk stamped L SMITH PLS 12751
Chain link fence
Parent parcel boundaries
Lines to be eliminated after adjustments finalized
Adjustment boundary line
Interior Block Lot lines

OWNER'S CERTIFICATE

We certify that we are the owner's of the lands as shown on this map. We have examined the plat and approve and authorize the recordation thereof. We agree to execute the required documents creating any easement which is shown. We agree to execute the required documents abandoning any existing easement pursuant to the provisions of NRS 278.010 to 278.630, inclusive. All property taxes on the land for the fiscal year have been paid. Any lender with an impound account for the payment of taxes has been notified of the adjustment of the boundary line or the transfer of the land.

Nycki Holton, Superintendent, Lincoln Co. School District, Date 11-1-12
James Wade Thiriot, Date 11/7/12

ACKNOWLEDGEMENT

STATE OF NEVADA } ss
COUNTY OF LINCOLN }
This instrument was acknowledged before me on November 1, 2012 by Nycki Holton, freely and voluntarily for the purposes stated.

Debra Bradfield, Notary public, My commission expires Feb 1, 2013

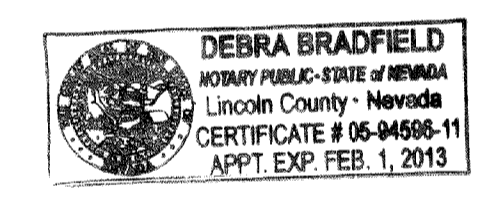

ACKNOWLEDGEMENT

STATE OF NEVADA } ss
COUNTY OF LINCOLN }
This instrument was acknowledged before me on 11-7-2012 by James Wade Thiriot, freely and voluntarily for the purposes stated.

Nancy Nickle, Notary public, My commission expires 03-15-2014

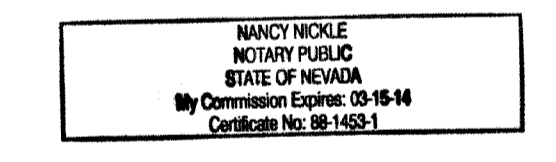

LINCOLN COUNTY PLANNING COMMISSION

This is to certify that the Lincoln County Planning Commission or its designee on this 21st day of November 2012 did approve for the purpose of land division and do hereby accept in behalf of the Public any offers of land for dedication for public use in conformity with the terms of the offer of dedication per NRS 278.010 through 278.630.
Doraine Combs, Planning Coordinator, Chairman or designee

LINCOLN COUNTY TREASURER

Pursuant to NRS 278.468 I hereby certify that the taxes for the fiscal year 2012-2013 for the Assessor's Tax Number 002-091-01 have been paid in full.
Shawn Frehner, Lincoln County Treasurer and Ex-Officio Tax Receiver, Date 11/20/12

LINCOLN COUNTY ASSESSOR

I certify that the ownership information contained herein is correct and all owners have signed.
NA, Melanie McBride, Assessor

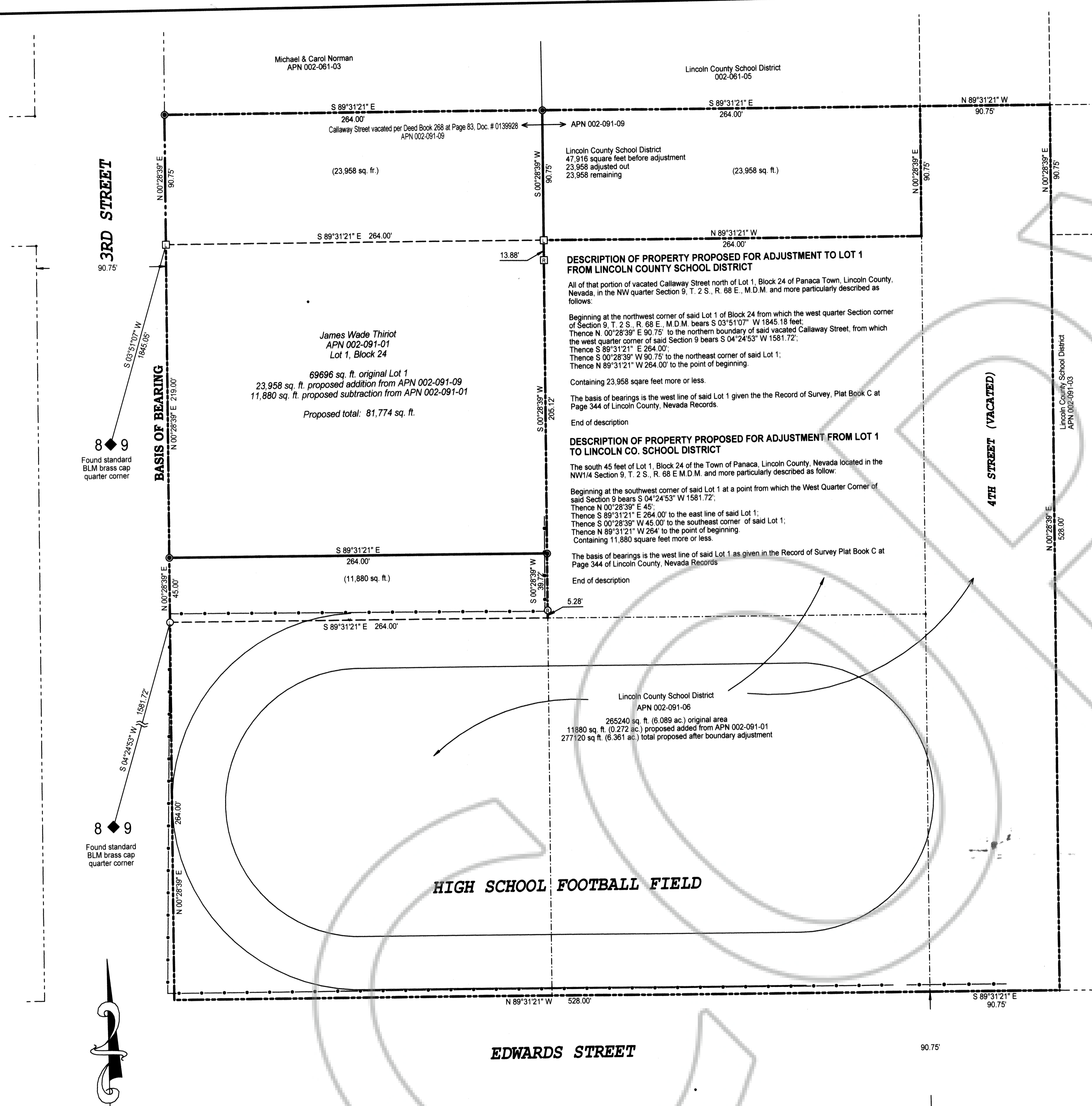

3RD STREET

4TH STREET (VACATED)

HIGH SCHOOL FOOTBALL FIELD

EDWARDS STREET

Found standard BLM brass cap quarter corner

Found standard BLM brass cap quarter corner



REFERENCES

Panaca Town Survey, Plat Book A, Page 34
Record of Survey, Plat Book C at Page 344

BASIS OF BEARING

The west line of Lot 1 of Block 24 of Panaca Town, Lincoln County, Nevada as given in the Record of Survey, Plat Book C at Page 344 as N 00°28'39" E.

LINCOLN COUNTY RECORDER APPROVAL

Pursuant to NRS 278.467 and 278.468 I hereby certify that this map was recorded within one year of planning department approval. The map is in an acceptable format for recording, the treasurer's signature date is within the same tax year as the recording date and all fees and taxes have been paid for the recordation of this document.

Leslie Boucher, Lincoln County Recorder, Date 11-20-2012

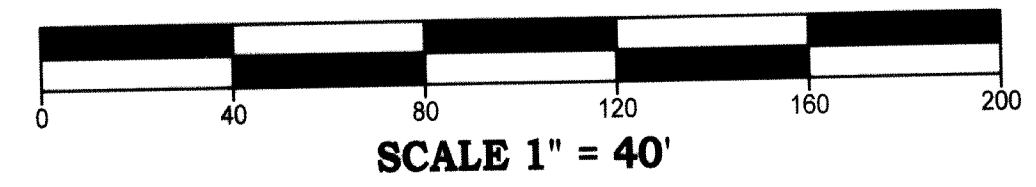

Record of Survey, Boundary Line Adjustments

For Lincoln County School District and James Wade Thiriot
In Block 24 and vacated adjacent streets in the Town of Panaca, Lincoln County, Nevada
In Section 9, Township 2 South, Range 68 East, Mount Diablo Meridian.
Assessor's Parcel Numbers 002-091-01, 06, & 09



Lenard Smith Land Survey LTD
509 Main Street
P.O. Box 443
Caliente, Nevada 89008
Phone/Fax 775 726 3365
Cell Phone 775 962 1196