

Id	Delta	Curve Data	Arc Length
C1	1°24'17"	2950.00'	72.35'
C2	2°21'38"	2950.00'	121.82'
C3	2°21'30"	2950.00'	121.70'
C4	2°21'53"	2950.00'	121.75'
C5	2°06'52"	2950.00'	108.87'
C6	2°06'52"	2950.00'	108.86'
C7	0°48'55"	2950.00'	41.98'
C8	1°17'56"	2950.00'	66.87'
C9	2°21'28"	2950.00'	121.39'
C10	2°21'28"	2950.00'	121.40'
C11	2°19'53"	2950.00'	120.04'
C2	2°21'58"	2950.00'	121.82'
C3	2°21'50"	2950.00'	121.70'
C4	2°21'53"	2950.00'	121.75'
C5	2°06'52"	2950.00'	108.87'
C6	2°06'51"	2950.00'	108.86'
C7	0°48'55"	2950.00'	41.98'

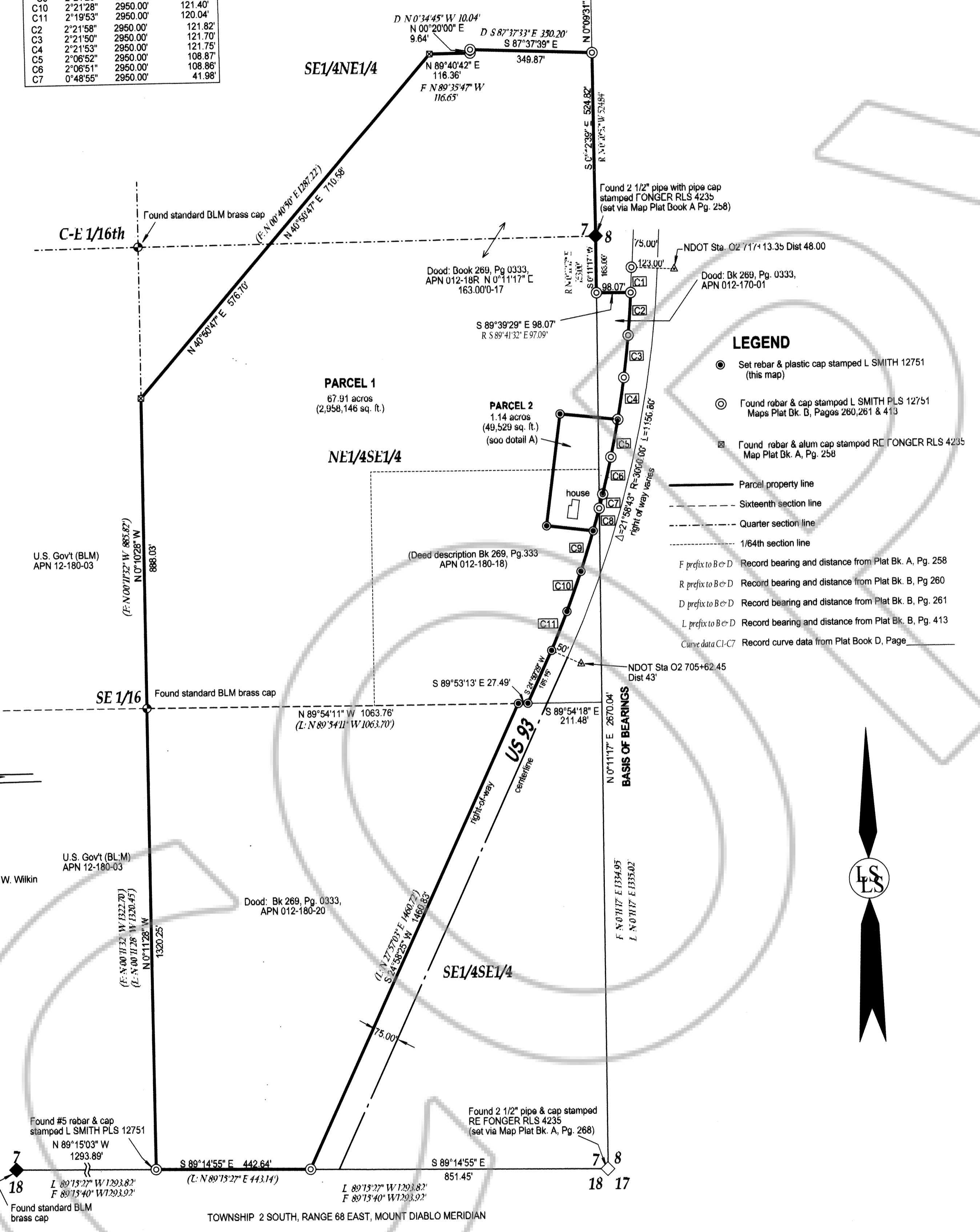

- LEGEND**
- Set rebar & plastic cap stamped L SMITH 12751 (this map)
 - Found rebar & cap stamped L SMITH RLS 12751 Maps Plat Bk. A, Pages 260, 261 & 413
 - Found rebar & alum cap stamped RE FONGER RLS 4235 Map Plat Bk. A, Pg. 258
 - Parcel property line
 - - - Sixteenth section line
 - - - Quarter section line
 - - - 1/64th section line
 - F prefix to B-C-D Record bearing and distance from Plat Bk. A, Pg. 258
 - R prefix to B-C-D Record bearing and distance from Plat Bk. B, Pg. 260
 - D prefix to B-C-D Record bearing and distance from Plat Bk. B, Pg. 261
 - L prefix to B-C-D Record bearing and distance from Plat Bk. B, Pg. 413
 - Curve data C1-C7 Record curve data from Plat Book D, Page

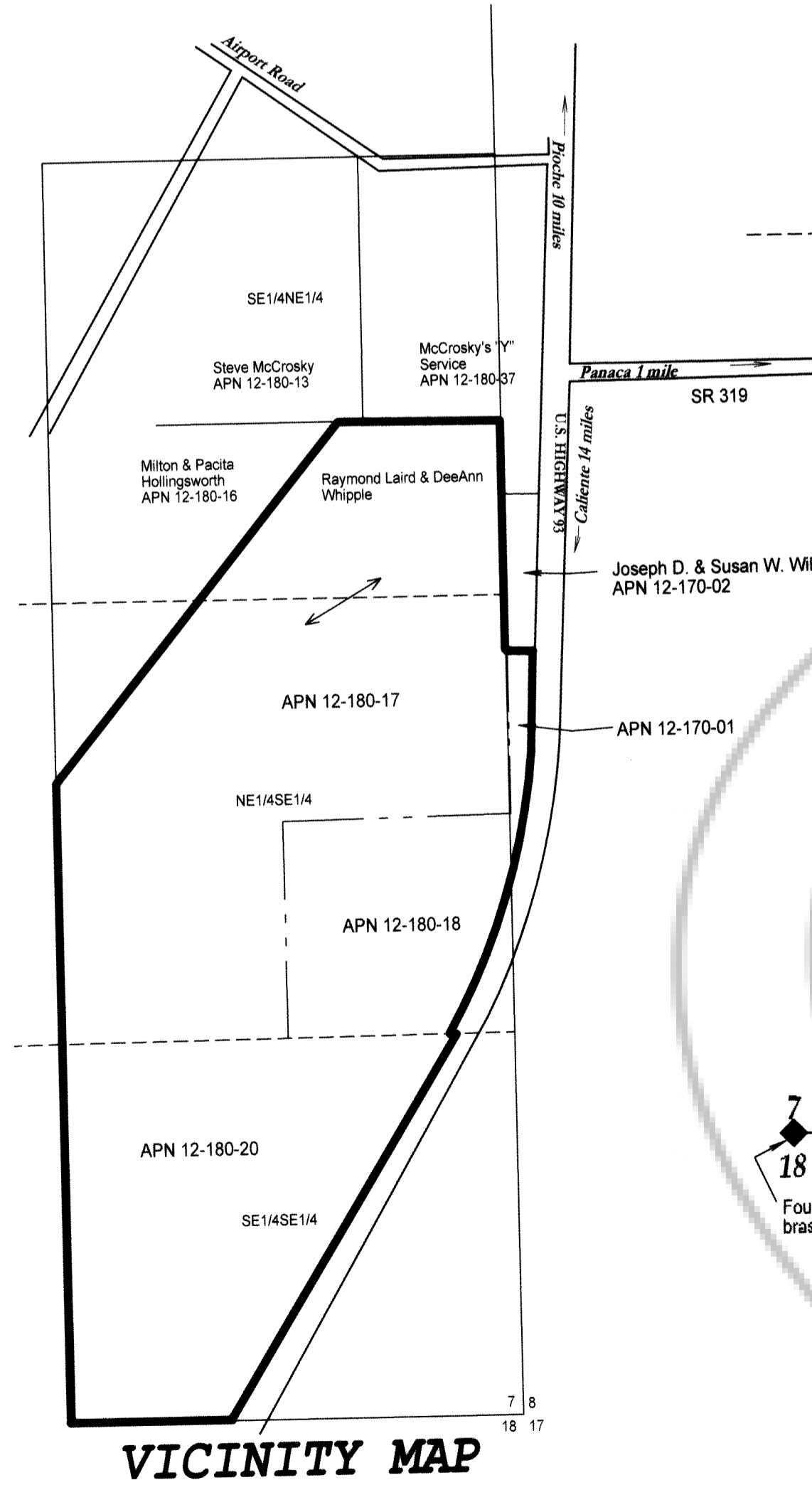
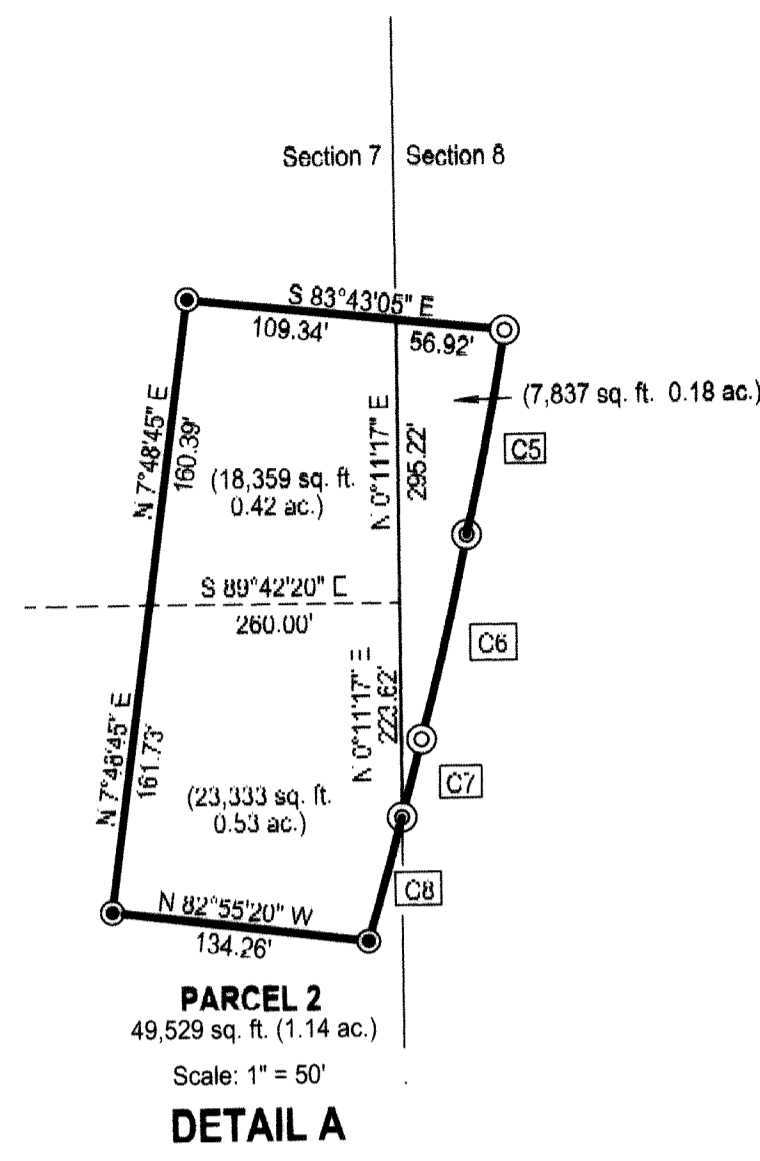
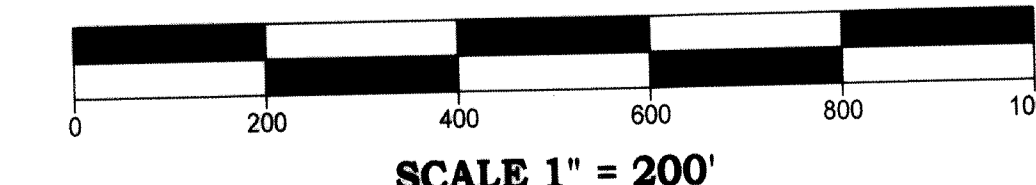
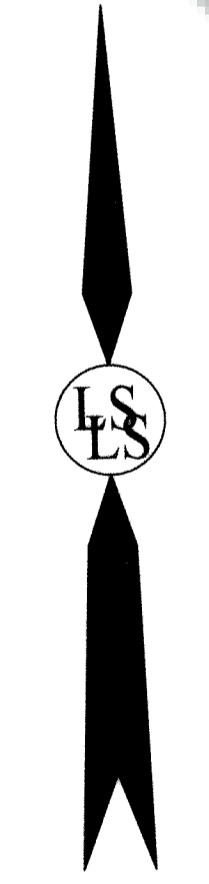

SURVEYOR'S CERTIFICATE

I, Lenard D. Smith, a Professional Land Surveyor licensed in the State of Nevada, certify that:
 1. This plat represents the results of a survey conducted under my direct supervision at the instance of Laird Whipple.
 2. The lands surveyed lie within Sections 7 & 8, Township 2 South, Range 68 East, M.D.M. The survey was completed on August 15, 2012.
 3. This plat complies with the applicable state statutes and any local ordinances in effect on the date that the governing body gave its final approval.
 4. The monuments depicted on the plat are of the character shown, occupy the positions indicated and are of sufficient number and durability.

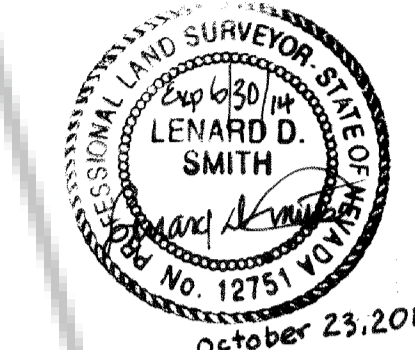

Lenard D. Smith P.L.S. 12751 Exp. June 30, 2014

OWNER'S CERTIFICATE

We certify that we are the owners of the properties shown on this plat, we have requested Lenard D. Smith, a Professional Land Surveyor to prepare it, we authorize the recording thereof, and we approve any easements as shown

Raymond Laird Whipple 10/24/2012
 Raymond Laird Whipple, Trustee Date

ACKNOWLEDGEMENT

STATE OF NEVADA } ss
 COUNTY OF LINCOLN }
 This instrument was acknowledged before me on October 24, 2012 by Raymond Laird Whipple, freely and voluntarily for the purposes stated.
Whipple My commission expires Dec. 10, 2015
 Notary public

PLANNING COMMISSION

This is to certify that the Lincoln County Planning Commission or its designee on this 13th day of September, 2012, did approve for the purpose of land division and do hereby accept in behalf of the Public any offers of land for dedication for public use in conformity with the terms of the offer of dedication per NRS 278.010 through 278.630.
Deanna Combs Planning Coordinator
 Chairman

LINCOLN COUNTY ASSESSOR APPROVAL

I hereby certify that the ownership information contained hereon is correct and all owners have signed.
Melanie K. McBride 10/24/2012
 Lincoln County Assessor Date

LINCOLN COUNTY TREASURER APPROVAL

Pursuant to NRS 278.468 I hereby certify that the taxes for the fiscal year 2012-2013 on Assessor Parcel Number 012-170-01 Assessed 012-180-17 are paid in full. 012-180-18 012-180-20
Shawna 10/24/12
 Lincoln County Treasurer and Ex-officio Tax Receiver Date

LINCOLN COUNTY RECORDER APPROVAL

Pursuant to NRS 278.467 and 278.468, I hereby certify that this map was recorded within 1 year of the Lincoln County Planning Commission approval, the map is in an acceptable form for recording, the treasurer signature date matches the recorder date and that all fees have been paid for the recording of this document.
Leslie Boucher 10/24/12
 Lincoln County Recorder Date

BASIS OF BEARING

The east line of the southeast quarter of Section 7, Township 2 South, Range 68 East, Mount Diablo Meridian as given in the Record of Survey Plat Book A at Page 258 and given N 00°11'17" E.

REFERENCES

- Record of Survey Plat Book A at Page 258
- Record of Survey Plat Book B at Page 260 & 413
- Parcel map Plat Book B at Pages 279
- Record of Survey, Boundaryline Adjustments Plat Book B at Page 261
- Deed, Book 269, Page 0333, Doc # 0140488

RECORDERS CERTIFICATE
 DOC # 0142139
 10/24/2012 12:28 PM
Official Record
 Recorded - Lincoln County - NV
 Lincoln County - NV
 Leslie Boucher - Recorder
 Fee \$21.00 Page 1 of 1
 Book - 0 Page - 0075
 0142139

Merger and Resubdivision for a PARCEL MAP
 For The Laird Whipple, Sr. and Dee Ann Whipple Family Trust dated July 13, 2011
 In the SE1/4NE1/4, the SE1/2 Section 7, and the W1/2 SW1/4 Section 8, all in T. 2 S., R. 68 E., M.D.M. A.P.N. 012-170-01 and A.P.N. 012-180-17, 18 and 20 -170-180
Lenard Smith Land Survey
 509 Main Street
 P.O. Box 443
 Caliente, Nevada 89008
 Phone/Fax 775.726.3365
 Cell Phone 775.962.1196