

Record of Survey
In Sections 10,11,14, & 15, Township 5 South, Range 60 East, Mount Diablo Meridian

RECORDERS CERTIFICATE
DOC # 0141749
07/27/2012 09:52 AM
Official Record
Recording requested by
LEONARD SMITH LAND SURVEY
Lincoln County - NV
Leslie Boucher - Recorder
Fee: \$21.00 Page 1 of 1
Recorded By: RE
Book - D Page - 0002
0141749

SURVEYOR'S CERTIFICATE

- I, Lenard D. Smith, a Professional Land Surveyor licensed in the State of Nevada certify that:
- This plat represents the results of a survey conducted under my direct supervision at the instance of Dan Stewart.
 - The lands surveyed lie within Sections 10,11,14, and 15, Township 5 South, Range 60 East, M.D.M. The survey was completed on May 22, 2012.
 - The monuments depicted on the plat are of the character shown, occupy the positions indicated, and are of sufficient number and durability.

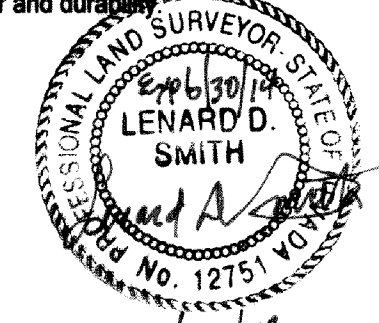

Lenard D. Smith PLS 12751, Exp. June 30, 2014

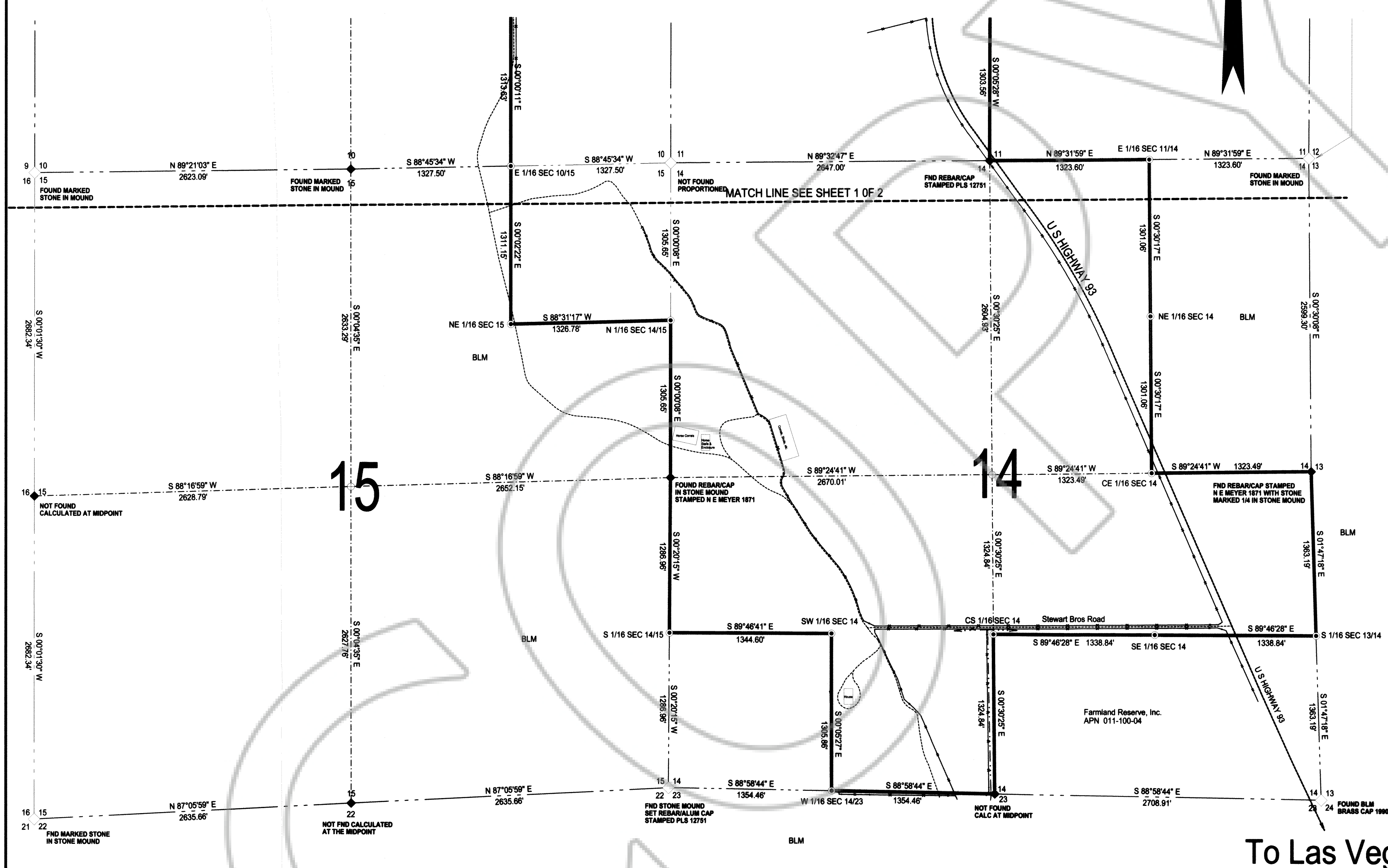

BASIS OF BEARING
THE NORTH-SOUTH LINE BETWEEN SECTION CORNER 1/2/11/12 AND SECTION CORNER 11/12/13/14 GIVEN AS NORTH IN THE GENERAL LAND OFFICE SURVEY

- REFERENCES**
- Record of Survey, Plat Book C, Page 238
 - Record of Survey, Plat Book B, Page 372
 - Record of Survey, Plat Book B, Page 106
 - General Land Office Survey Record
 - Deed, Document # 111658, Book 137, Beginning Page 343 (See Parcel 5)
 - Deed, Document # 111676, Book 137, Beginning Page 398 (See Parcel 5)

- LEGEND**
- Set #5 Rebar/ Alum Cap Stamped PLS 12751
 - Not Set, See Map for Individual Detail
 - ◆ Found Section Corners as noted
 - ◆ Found 1/4 Corners as noted
 - Center of Section, not set
 - Parcel line
 - Section line
 - Center Section line
 - Highway and road center line
 - Fence
 - Irrigation canal

SCALE 1" = 500'

To Las Vegas

Record of Survey
For
NEVADA ROCK AND SAND
In Sections 10,11,14, & 15, Township 5 South, Range 60 East,
Mount Diablo Meridian,
Lincoln County, Nevada A.P.N. 011-100-03

Lenard Smith Land Survey
509 Main Street
P.O. Box 443
Caliente, Nevada 89008
Phone/Fax 775 726 3365
Cell Phone 775 962 1196

Sheet
2 of 2