

# Record of Survey

In Sections 10, 11, 14, & 15, Township 5 South, Range 60 East, Mount Diablo Meridian  
APN 011-100-03

## RECORDERS CERTIFICATE

DOC # 0141748  
07/27/2012 09:51 AM  
Official Record  
Recording requested by  
LENARD SMITH LAND SURVEY  
Lincoln County - NV  
Leslie Boucher - Recorder  
Fee: \$21.00 Page: 1 of 1  
RPIT Recorded By: RE  
Book- D Page- 0051  
0141748

## SURVEYOR'S CERTIFICATE

I, Lenard D. Smith, a Professional Land Surveyor licensed in the State of Nevada certify that:  
1. This plat represents the results of a survey conducted under my direct supervision at the instance of Dan Stewart.  
2. The lands surveyed lie within Sections 10, 11, 14, and 15, Township 5 South, Range 60 East, M.D.M. The survey was completed on May 22, 2012.  
3. The monuments depicted on the plat are of the character shown, occupy the positions indicated, and are of sufficient number and durability.

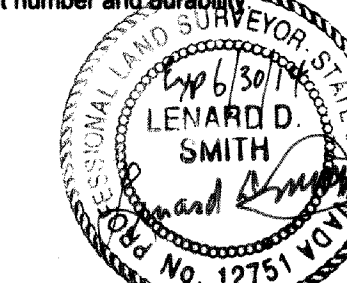

Lenard D. Smith PLS 12751, Exp. June 30, 2014

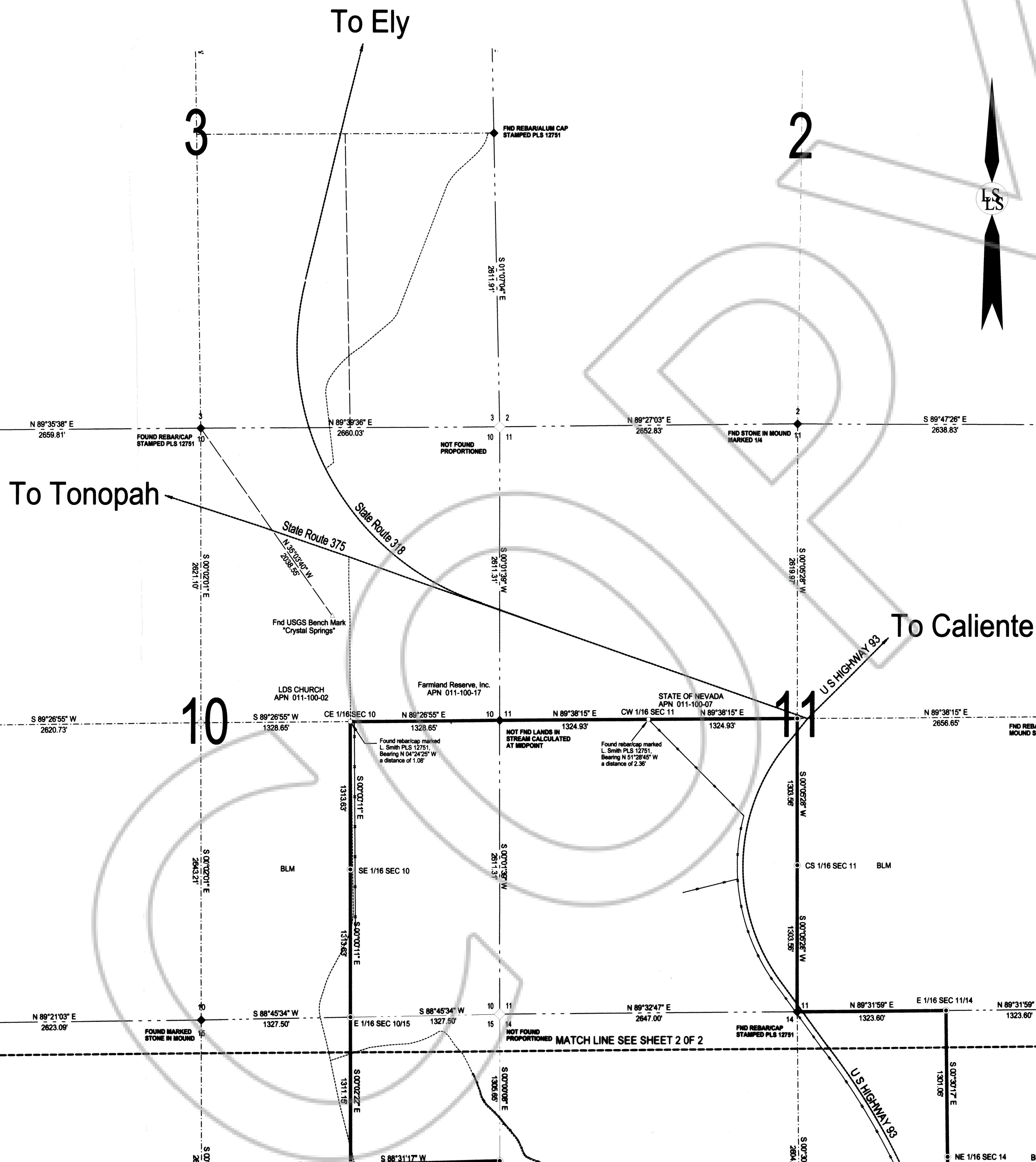

## BASIS OF BEARING

THE NORTH-SOUTH LINE BETWEEN SECTION CORNER 1/2/11/12 AND SECTION CORNER 11/12/13/14 GIVEN AS NORTH IN THE GENERAL LAND OFFICE SURVEY

## REFERENCES

Record of Survey, Plat Book C, Page 236  
Record of Survey, Plat Book B, Page 372  
Record of Survey, Plat Book B, Page 106  
General Land Office Survey Record  
Deed, Document # 111658, Book 137, Beginning Page 343 (See Parcel 5)  
Deed, Document # 111676, Book 137, Beginning Page 396 (See Parcel 5)

## LEGEND

- Set #5 Rebar/ Alum Cap Stamped PLS 12751
- Not Set, See Map for Individual Detail
- Found Section Corners as noted
- ◆ Found 1/4 Corners as noted
- Center of Section, not set
- Parcel line
- - - Section line
- - - Center Section line
- - - Highway and road center line
- - - Fence
- - - Irrigation canal

SCALE 1" = 500'

## Record of Survey

For  
**NEVADA ROCK AND SAND**  
In Sections 10, 11, 14, & 15, Township 5 South, Range 60 East,  
Mount Diablo Meridian  
Lincoln County, Nevada A.P.N. 011-100-03



**Lenard Smith Land Survey**  
509 Main Street  
P.O. Box 443  
Caliente, Nevada 89008  
Phone/Fax 775 726 3365  
Call Phone 775 962 1196