

Official Record

Recording requested By
LINCOLN COUNTY POWER DISTRICT

Lincoln County - NV
Leslie Boucher - Recorder

Fee: \$44.00 Page 1 of 6
RPTT Recorded By: AE
Book- 270 Page- 0547



APN _____

APN _____

APN _____

**Petition to Include Property within the Boundaries of the
Lincoln County Power District #1**

Title of Document

Affirmation Statement

 X I, the undersigned hereby affirm that the attached document,
including any exhibits, hereby submitted for recording does not contain the
social security number of any person or persons. (NRS 239B.030)

 I, the undersigned hereby affirm that the attached document,
including any exhibits, hereby submitted for recording does contain the
social security number of a person or persons as required by law:
_____ (state specific law)

 Louise Carlson Clerk
Signature Title

 Louise Carlson
Print Title

 3/16/12
Date

Grantees address and mail tax statement:

 HC 74, Box 101

 Pioche, NV 89043



**PETITION TO INCLUDE PROPERTY
WITHIN THE BOUNDARIES OF THE
LINCOLN COUNTY POWER DISTRICT NO. 1**

The undersigned does hereby petition the Lincoln County Power District No. 1 to have the following real property included within the legal boundaries of the Lincoln County Power District No. 1:

GENERAL PROPERTY DESCRIPTION

Parcel 2A of Parcel Map for Ronald H. & Audrey G. Horlacher
recorded February 24, 2005 as File No. 123849, filed in the Office
of the County Recorder, Lincoln County, Nevada.

That portion of the West Half (W1/2) of Section 5, Township
2 South, Range 68 East, M.D.B. & M., Lincoln County, Nevada,
described as follows:

Parcels 1B as shown upon Subsequent Parcel Map for the
N. Peter Horlacher Family Trust recorded March 25, 2005 in Plat
Book C Page 105 as File 124118, Lincoln County, Nevada.

The Petitioner(s) warrant that they are owners in fee of at least seventy-five percent (75%) of the above identified real property and freely, with full understanding of all obligations associated with such petition, request inclusion of said real property within the boundaries of the Lincoln County Power District No. 1.

The Petitioner(s) warrant that the above identified real property is not within the boundaries of any other district, town, municipality or public utility which provides electric service.

The Petitioner(s) acknowledge that after the date of inclusion of the above identified real property within the boundaries of the Lincoln County Power District No. 1, it shall be subject to all of the taxes and charges imposed by the Lincoln County Power District No. 1 and the owner's of such real property shall be liable for their proportionate share of any general obligation bond indebtedness of the Lincoln County Power District No. 1.

The Petitioner(s) understand that in addition to rates for electric service, the Lincoln County Power District No. 1 has the power and authority to levy and collect general (ad valorem) taxes on and against all taxable property within the boundaries of the Lincoln County Power District No. 1, including real property added by this petition.



The Petitioner(s) understand the Lincoln County Power District No. 1 shall review the validity of this petition. The Petitioner(s) also understand the Lincoln County Power District No. 1 shall determine whether the real property described herein is capable of being served with the facilities of the Lincoln County Power District No. 1. The Petitioner(s) understand and agree that should this petition be incomplete, contain inaccuracies, fraudulent statements, or misrepresentations; or if the real property described herein can not be served with the facilities of the Lincoln County Power District No. 1; or should this petition otherwise fail to comply with the requirements of Nevada Revised Statutes § 318.262 and § 318.263., the Lincoln County Power District No. 1 may, at its discretion, deny this petition.

This petition is respectfully submitted this 1st day of February, 2008.

PETITIONER(S)

NAME	SIGNATURE	MAILING ADDRESS	TELEPHONE NUMBER
Mick Lloyd General Manager, Lincoln County Power District No. 1	<i>Mick Lloyd</i>	HC 74 Box 101 Pioche, NV 89043	(775) 962-5121

Attach Additional Sheets as Necessary

ACKNOWLEDGMENT

State of Nevada)
) SS
County of Lincoln)

I, L. Carlson, a Notary Public in and for the State and County, do hereby certify that the above listed petitioner(s) appeared before me this day and executed the above and foregoing instrument as a free and voluntary act.

Given under my hand and Notary Seal this 1 day of February, 2008

Louise M. Carlson

My Commission expires on 9/26/08

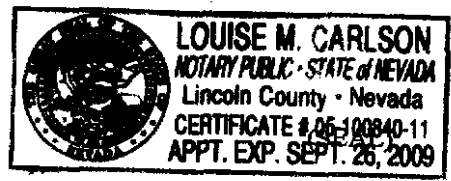



**PETITION TO INCLUDE PROPERTY
WITHIN THE BOUNDARIES OF THE
LINCOLN COUNTY POWER DISTRICT NO. 1**

DIRECTIONS

1. Type or legibly print the requested information in ink.
2. Provide a general description of the property boundaries indicating such information as general location, defining boundaries (roads, power lines, railroad tracks, etc.), range and township numbers, section numbers, section locations (i.e. location of the property within a section such as the northwest quarter), parcel number or lot number if known. If a legal description is available, type or print the legal description on the petition or type "See Attached" and attach a copy of the legal description to the application.
3. Each petitioner should print his or her name, sign his or her name, and provide a permanent mailing address and day time telephone number.
4. **THE PETITION MUST ONLY BE SIGNED BY FEE OWNERS OF THE REAL PROPERTY DESCRIBED IN THE PETITION.**
5. If a parcel of real property described in the petition is owned by more than one party, this petition must be signed by all of the legal owners of the parcel.
6. Deliver the completed petition to the offices of the Lincoln County Power District No. 1 in Caselton, Nevada; or mail the completed petition to:

President
Lincoln County Power District No. 1
HC 74, Box 101
Pioche, NV 89043
7. For questions regarding this petition, call the Lincoln County Power District No. 1 at 962-5122.



0140982

Book 270
Page 551

03/16/2012
Page 5 of 6

003/008

DESCRIPTION

All that real property situated in the County of Lincoln, State of Nevada, bounded and described as follows:

Parcel 2A of Parcel Map for Ronald H. & Audrey G. Horlacher recorded February 24, 2005 as File No. 123849, filed in the Office of the County Recorder, Lincoln County, Nevada.

Barbara Farland, Title Officer

MLM

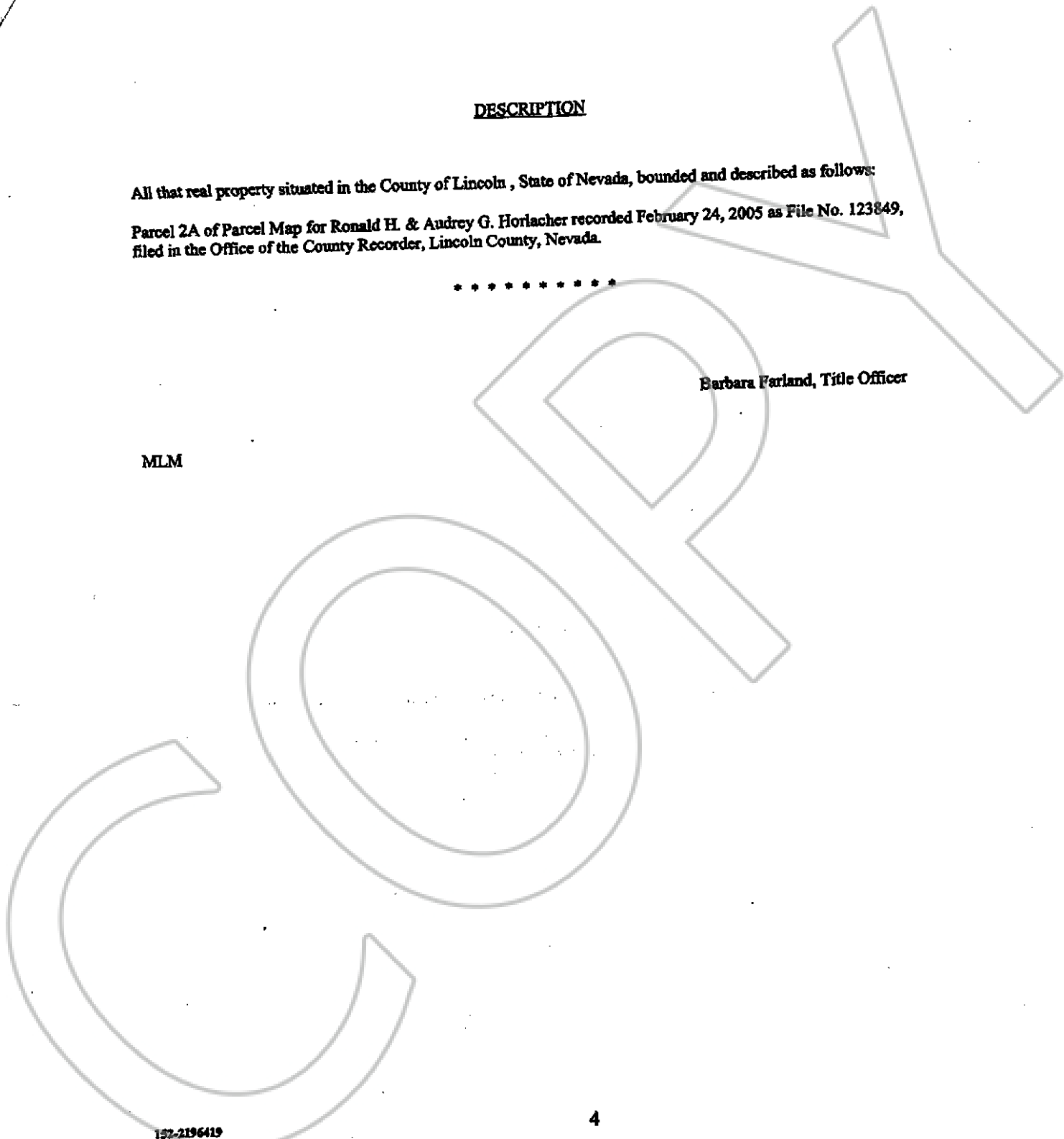



DESCRIPTION

All that real property situated in the County of Lincoln , State of Nevada, bounded and described as follows:

That portion of the West Half (W1/2) of Section 5, Township 2 South, Range 68 East, M.D.B. & M., Lincoln County, Nevada, described as follows:

Parcels 1B as shown upon Subsequent Parcel Map for the N. Peter Horlacher Family Trust recorded March 25, 2005 in Plat Book C Page 105 as File 124118, Lincoln County, Nevada.

Barbara Farland, Title Officer

BJF

