

**A PORTION OF SECTION 9, T4S, R67E, MDM,
LINCOLN COUNTY, NV**

DOC # 0140854
03/06/2012 11:03 AM
Official Record
Recording Produced By
CITY OF CALIENTE
Lincoln County - NV
Leslie Boucher - Recorder
Page 1 of 1
Recorded By LB
Book - 0 Page - 0054
0140854

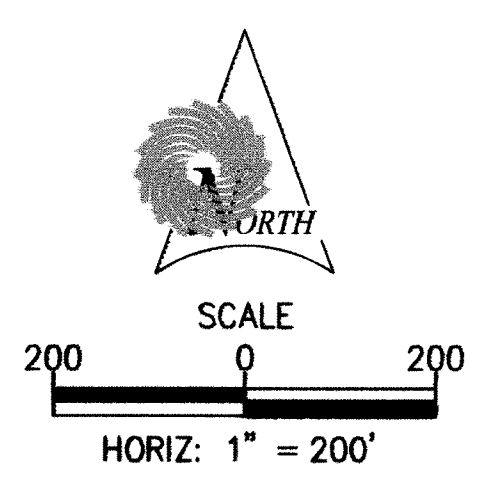
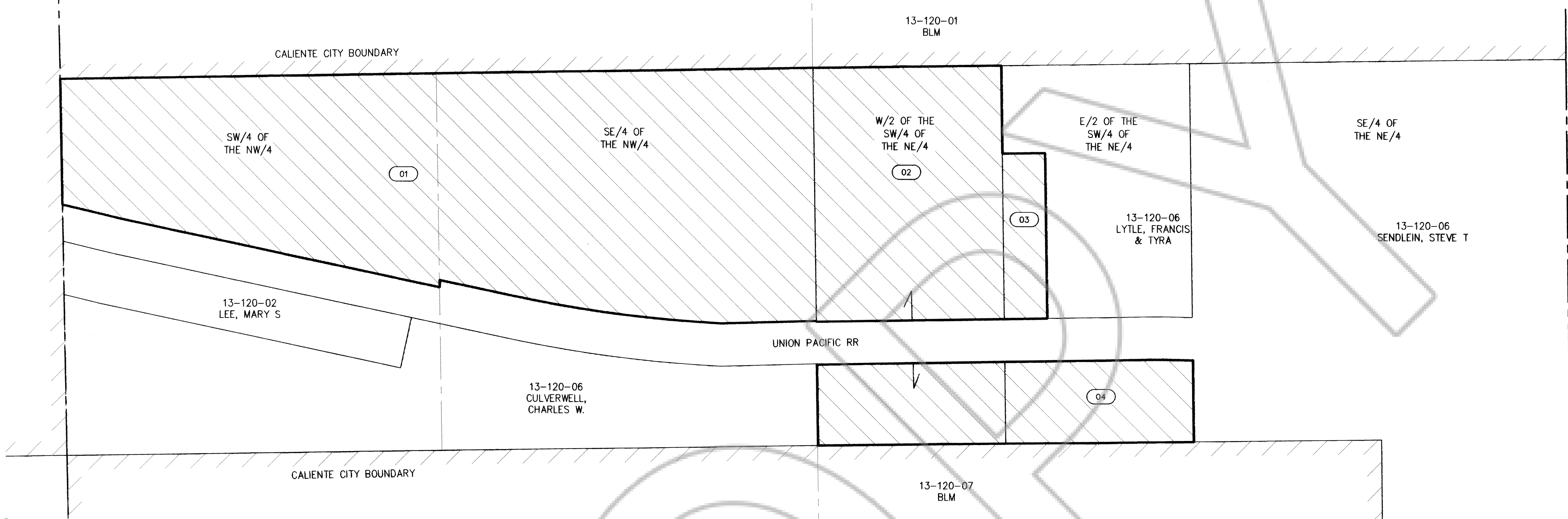

REFERENCE DOCUMENTS

1. DEEDS OF RECORD BOOK 157 PAGE 340 & BOOK 138 PAGE 292
2. PARCEL MAP BOOK PLAT B PAGE 162
3. LINCOLN COUNTY ASSESSORS MAPS

ACCEPTANCE - ANNEXATION TO CITY OF CALIENTE

ON 06/04/2009 THE CITY COUNCIL OF THE CITY OF CALIENTE, LINCOLN COUNTY, NEVADA, ADOPTED BILL 2009-4 ORDINANCE NO. 165 ON BEHALF OF THE PUBLIC, EXTENDING THE BOUNDARY OF THE CALIENTE CORPORATE LIMITS TO BE ANNEXED TO THE CITY OF CALIENTE AS SHOWN ON THE MAP HEREON.

Debra Jensen 2/29/12 George J. Rowe 2/29/12
MAYOR DATE ATTEST - CITY CLERK DATE

ACKNOWLEDGEMENT OF ANNEXATION BY LINCOLN CO.

THIS IS TO CERTIFY THAT THE LINCOLN COUNTY COMMISSION ON THE 29 DAY OF February, 2012 DID ACKNOWLEDGE THIS ANNEXATION MAP BY THE CITY OF CALIENTE UNDER NRS 268.597-3 "ALTERNATIVE PROCEDURES FOR ANNEXING TERRITORY" FOR THE PURPOSES OF RELINQUISHING THE AUTHORITY OF LINCOLN COUNTY TO PROVIDE PUBLIC SERVICES FOR THE AREA DESCRIBED HEREIN.

George J. Rowe 02/29/2012
CHAIRPERSON LINCOLN COUNTY COMMISSION DATE

STATEMENT

ANY SUBSEQUENT CHANGES TO THIS MAP SHOULD BE EXAMINED AND MAY BE DETERMINED BY REFERENCE TO THE COUNTY RECORDER'S CUMULATIVE MAP INDEX, NRS 278.5695

NOTE

THIS MAP WAS PREPARED FROM INFORMATION FOUND IN THE REFERENCE DOCUMENTS. NO SURVEY WAS PERFORMED.

LEGAL DESCRIPTION

ALL THAT REAL PROPERTY SITUATED IN THE COUNTY OF LINCOLN, STATE OF NEVADA, DESCRIBED AS FOLLOWS:

GREGORY BARLOW & SHARON BARLOW, OWNERS OF PARCELS:

(01)
13-120-04 39.10 ACRES

ALL OF THE LAND IN THE SOUTH HALF (S 1/2) OF THE NORTHWEST QUARTER (NW 1/4) OF SECTION 9, TOWNSHIP 4 SOUTH, RANGE 67 EAST, MOUNT DIABLO MERIDIAN, WHICH LIES NORTH OF THE RIGHT OF WAY OF THE UNION PACIFIC RAILROAD IN LINCOLN COUNTY, NEVADA AND FURTHER DESCRIBED AS FOLLOWS:

COMMENCING AT THE NORTHWEST CORNER OF THE SOUTHWEST QUARTER (SW 1/4) OF THE NORTHWEST QUARTER (NW 1/4) OF SAID SECTION 9, AND RUNNING THENCE SOUTH 433.30 FEET TO SAID RAILROAD RIGHT OF WAY; THENCE IN AN EASTERLY DIRECTION ALONG THE NORTH BOUNDARY OF SAID RIGHT OF WAY TO A POINT ON THE EASTLINE OF SAID SOUTHWEST QUARTER (SW 1/4) OF THE NORTHWEST QUARTER (NW 1/4) OF SECTION 9; THENCE NORTH 50 FEET; THENCE EASTERLY ALONG THE NORTH BOUNDARY OF SAID RIGHT OF WAY TO A POINT ON THE EAST LINE OF THE SOUTHWEST QUARTER (SW 1/4) OF THE NORTHWEST QUARTER (NW 1/4) OF SECTION 9; THENCE NORTH 810 FEET TO THE NORTHEAST CORNER OF SAID SOUTHWEST QUARTER (SW 1/4) OF THE NORTHWEST QUARTER (NW 1/4) OF SECTION 9; THENCE RUNNING WEST 2640 FEET TO THE POINT OF BEGINNING.

(02)
& 13-120-12 16.83 ACRES

THE WEST HALF (W 1/2) OF THE SOUTHWEST QUARTER (SW 1/4) OF THE NORTHEAST QUARTER (NE 1/4) OF SECTION 9, TOWNSHIP 4 SOUTH, RANGE 67 EAST, MOUNT DIABLO MERIDIAN.

CORY D LYTLE & PATRICE LYTLE, OWNERS OF PARCELS:

(03)
13-120-14 2.00 ACRES

PARCEL 2 AS DESCRIBED IN PLAT "B" - PAGE 162, DOCUMENT 111858 OF THE OFFICIAL RECORDS OF LINCOLN COUNTY.

(04)
& 13-120-15 3.67 ACRES

PARCEL 3 AS DESCRIBED IN PLAT "B" - PARCEL 162, DOCUMENT 111858 OF THE OFFICIAL RECORDS OF LINCOLN COUNTY

TOTAL ANNEXATION AREA 61.60 ACRES, MORE OR LESS

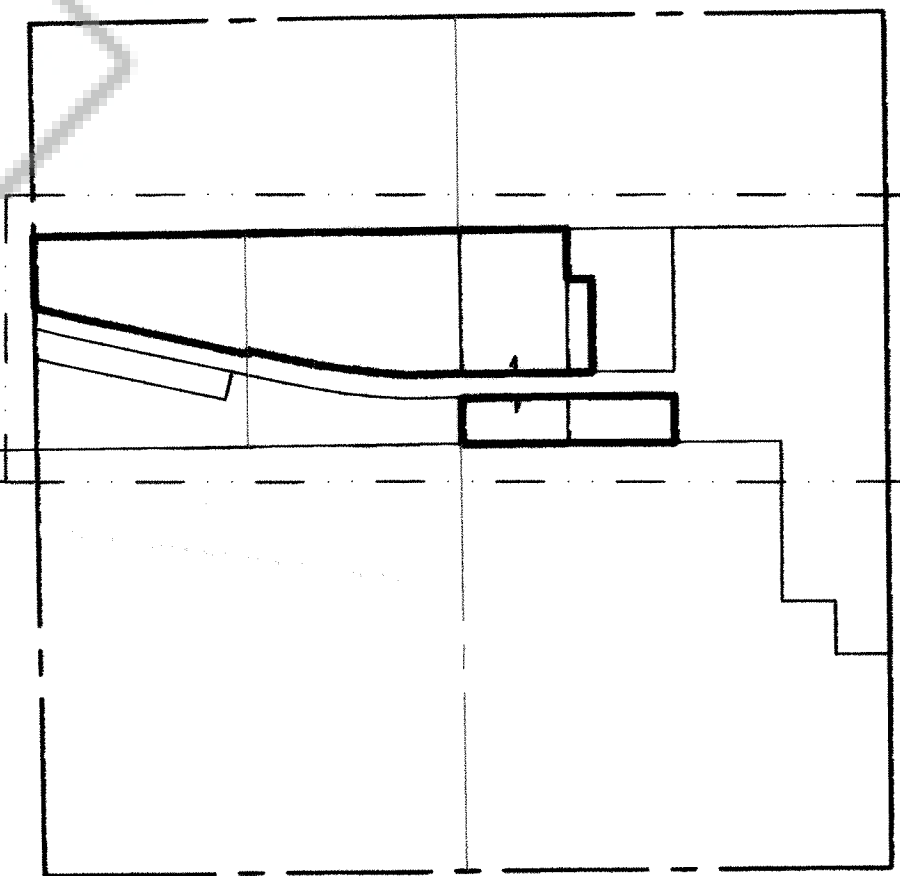

SECTION 9, T4S, R67E, MDM

LEGEND

- ANNEXATION BOUNDARY LINE
- SECTION LINE
- PROPOSED ANNEXATION
- EXISTING CITY BOUNDARY

0	FINAL DRAFT	2/16/12
REV NO.	COMMENT	DATE

DALE J. PROCTOR
PROFESSIONAL ENGINEER
No. 12345
Exp. 12/31/12

**SUNRISE
ENGINEERING**

12227 SOUTH BUSINESS PARK DRIVE, SUITE 220
DRAPER, UT 84020
TEL 801.523.0100 • FAX 801.523.0990
www.sunrise-eng.com

ANNEXATION MAP
for CITY OF CALIENTE
IN SECTION 9 T4S R67E MDM
LINCOLN COUNTY, NV

SET NO.	SURVEYED	DRAWN	CHECKED	SHEET NO.	10-008
02734	--	DJR	DJR	1 of 1	

U:\Caliente\02734-032 Annex\dwg\Annexation-Sec9.dwg Feb 16, 2012 9:18am drabson