

Sec. 27

Sec. 26

Sec. 25

T 1 N

T 1 S

East - 6,000 ft.

North - 15,000 ft.

South - 3,600 ft.

West - 3,000 ft.

South - 11,400 ft.

West - 3,000 ft.

Sec. 12
(Unsurveyed)

Sec. 11
(Unsurveyed)

Sec. 2
(Unsurveyed)

Sec. 1
(Unsurveyed)

Sec. 34

Sec. 35

Sec. 36

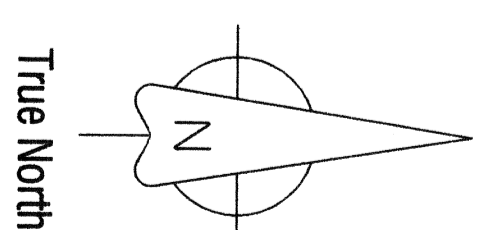
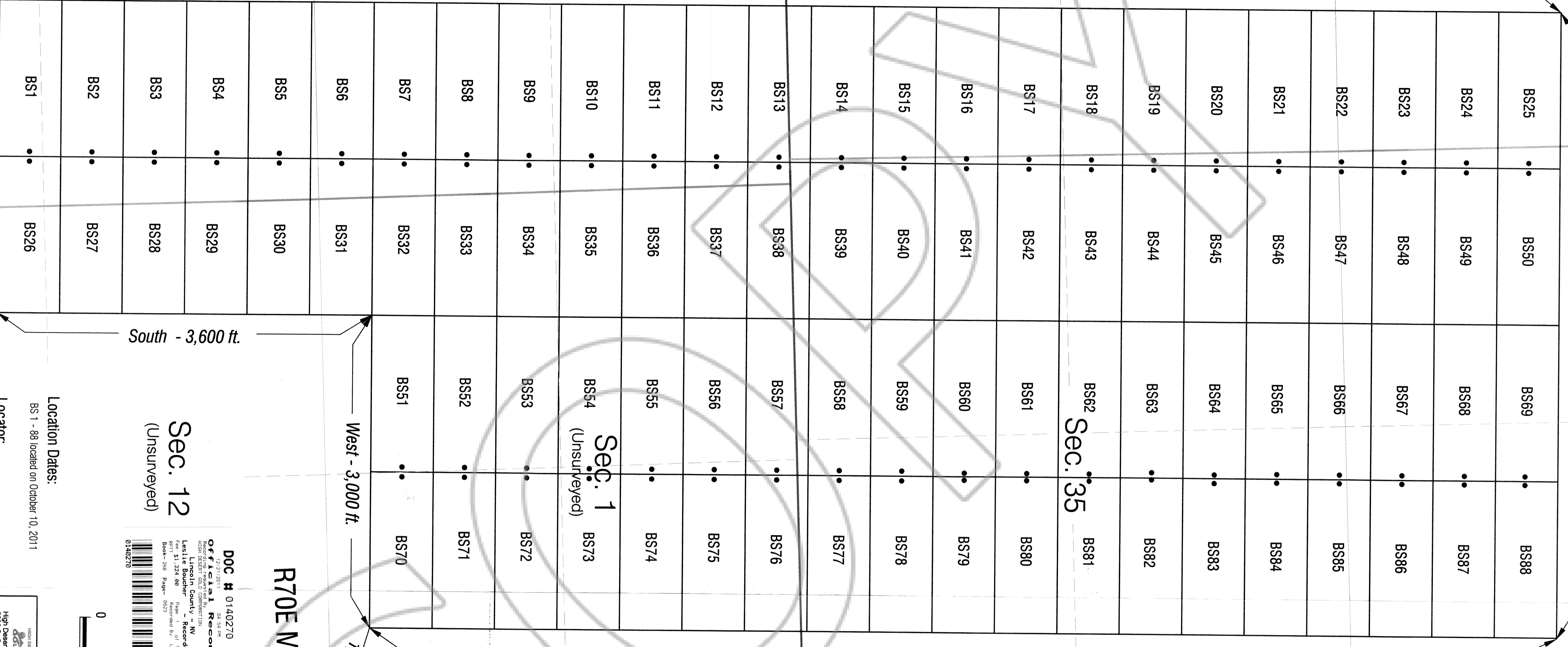

DOC # 0140270
 12/21/2011 04:54 PM
Official Record
 HIGH DESERT GOLD CORPORATION
 Local Lincoln County - NW
 Plat # 31, 324 00 Recorder
 Page 1 of 1
 Book - 208 Page - 023
 0140270

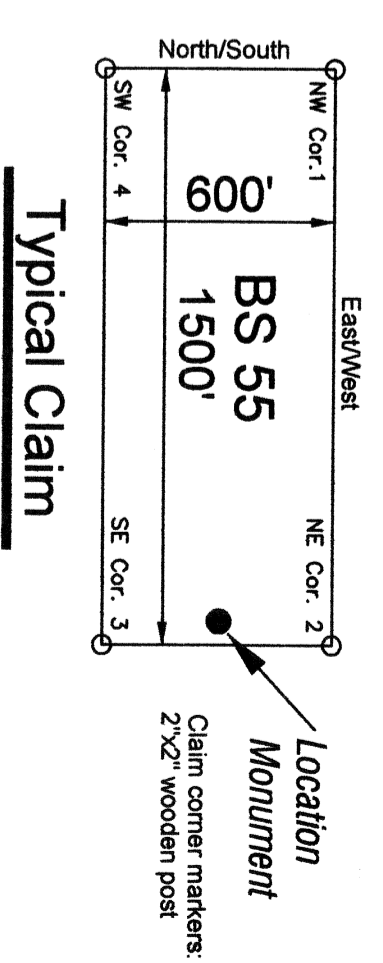

R70E MDB&M

R71E MDB&M

R70E MDB&M

Sec. 6

SW Corner
 Sec. 6
 T1S-R71E
 MDB&M
 (Found Section Corner)

287° Azim.
 1,226.55 ft.

Location Dates:
 BS 1 - 88 located on October 10, 2011

Locator:
 Nevada High Desert Gold, LLC
 2696 S. Colorado Blvd.
 Suite 240
 Denver, Colorado 80222

		Gold Springs Project BS Lode Mining Claims Lincoln County, Nevada	
High Desert Gold Corp. 2696 S. Colorado Blvd. Denver, Colorado 80222	DATE 12/12/11	PROJECT NO. SCALE 1"=500'	PROJECT SHEET 1 OF 1
BS2019 BY CHARE	DATE 12/12/11	Gold Springs MINING CLAIMS	
			REV A