

R71E MDB&M

R20W SLCM

Sec. 11

Sec. 18

Sec. 17

Sec. 14

Sec. 19

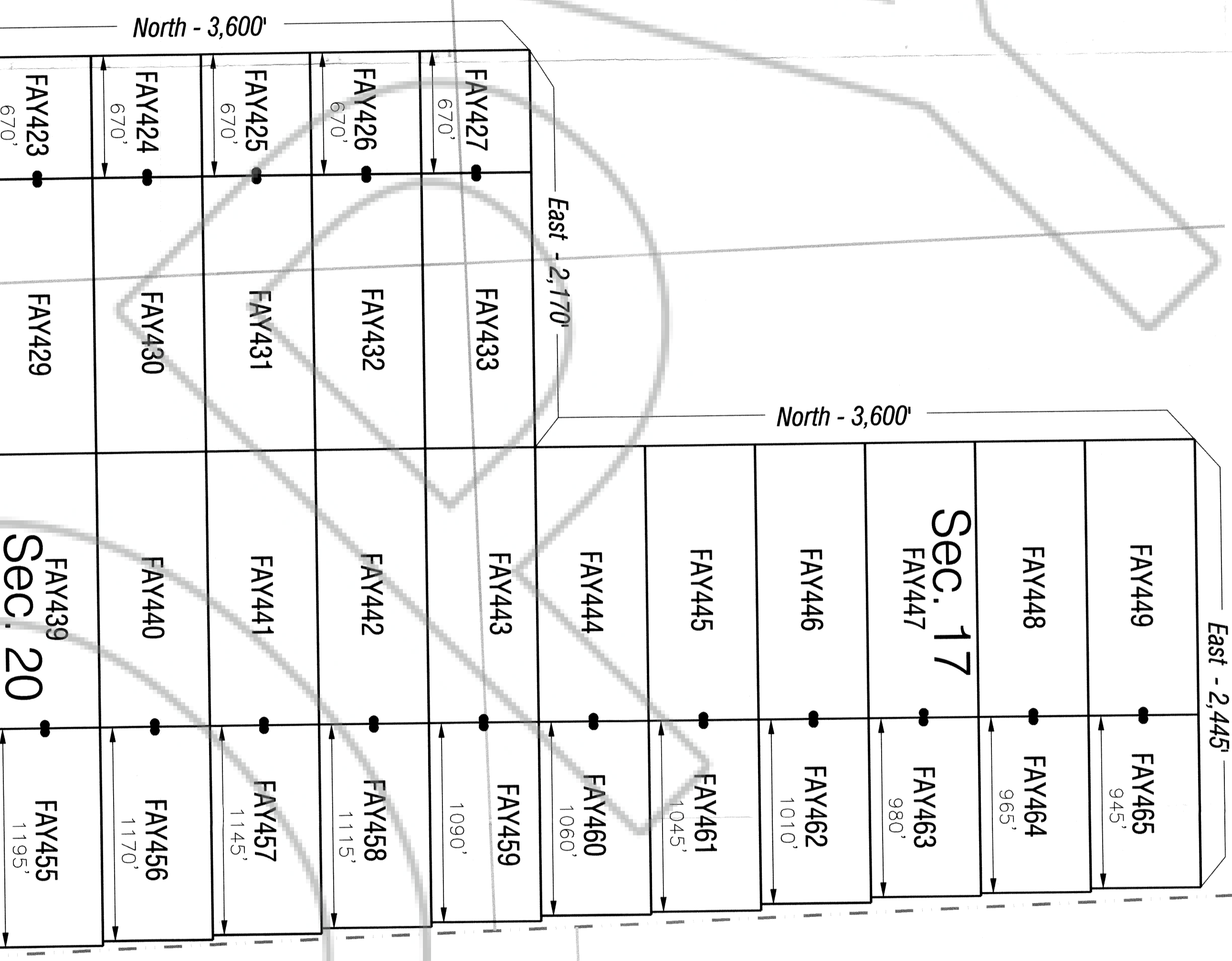

Lincoln Co., Nevada  
Iron Co., Utah

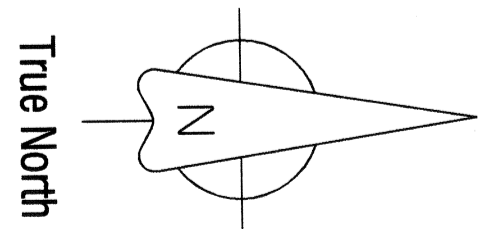

Location Dates:  
Fay 422-465 located on October 9, 2011

Locator:  
Nevada High Desert Gold, LLC  
2696 S. Colorado Blvd.  
Suite 240  
Denver, Colorado 80222

DOC # 0140156

OFFICIAL RECORD  
RECORD HIGH DESERT GOLD, LLC  
Lincoln County - Nevada  
Leslie Boulder - Recorder  
Book-208 Page- 0285  
0140156

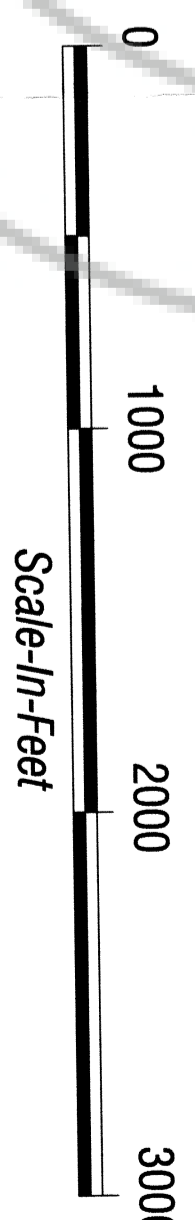
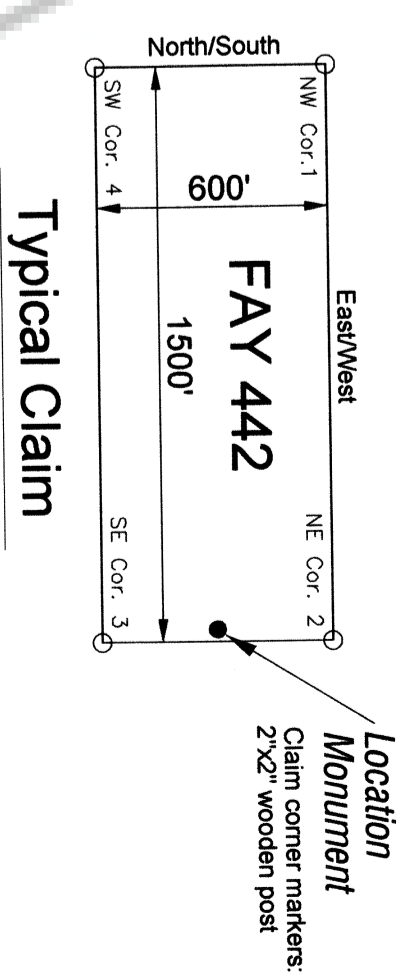

T 1 N

Sec. 30

Sec. 29

Sec. 23

South - 4,800 ft.

NE Corner  
Sec. 32  
T1N-R71E  
MDB&M  
(Nevada)  
29  
32  
(Found Section Corner)

		<b>Gold Springs Project</b> Fay Lode Mining Claims T1N-R71E MDB&M Lincoln County, Nevada	
High Desert Gold Corp. 2696 S. Colorado Blvd. Suite 240 Denver, Colorado 80222	DATE 12/02/11	PROJECT NO. Gold Springs	SHEET 1 OF 1 MINING CLAIMS
DRAWN BY: DATE 12/02/11	PROJECT: Gold Springs	REV A	
UST PERSON DATE 12/02/11	SCALE: 1"=500'		