

R71E MDB&M

NE Corner
Sec. 32
T1N-R71E
MDB&M
(Nevada)

29
32
NORTH
12,645 ft.

(Found Section Corner)

R20W SLCM

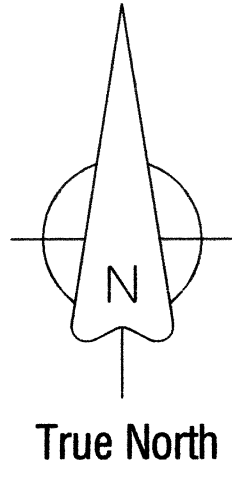

Sec. 8

Sec. 9

EAST - 3,000'

Sec. 2

T
1
S

Sec. 17

Sec. 16
FAY250

EAST - 11,400'

Sec. 11

Sec. 20

Sec. 21
FAY232

Sec. 14

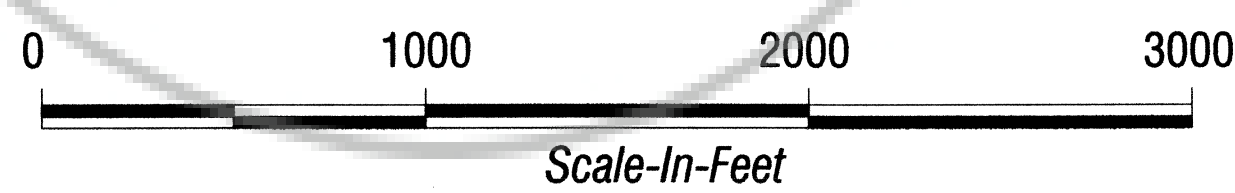

Lincoln Co., Nevada
Iron Co., Utah

Location Dates:

Fay 229-266 located on September 22, 2011
Fay 399-417 located on September 24, 2011

Locator:

Nevada High Desert Gold, LLC
2696 S. Colorado Blvd.
Suite 240
Denver, Colorado 80222

DOC # 0140111
12/14/2011 03:03 PM
Official Record
Recording requested by
NEVADA HIGH DESERT GOLD, LLC
Lincoln County - NV
Leslie Boucher - Recorder
Fee: \$859.00 Page 1 of 1
Recorded By: RE
Book- 266 Page- 0350



0140111

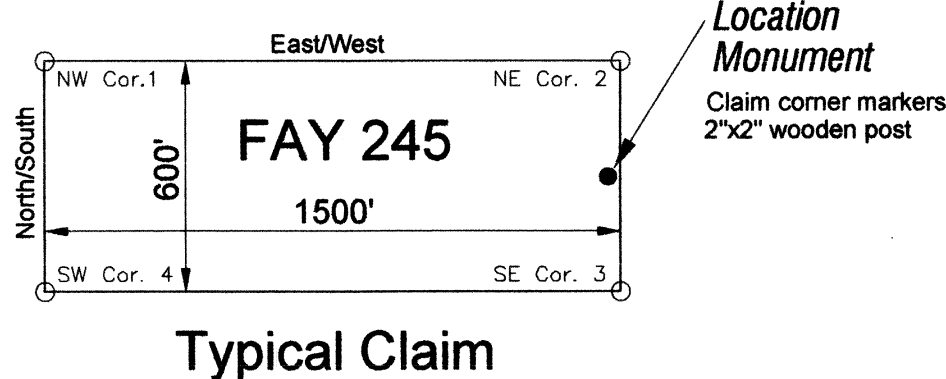

Typical Claim

<p>High Desert Gold Corp. 2696 S. Colorado Blvd. Suite 240 Denver, Colorado 80222</p>		<p>Gold Springs Project Fay Lode Mining Claims T1S-R71E MDB&M Lincoln County, Nevada</p>	
<p>DRAWN BY:</p>	<p>DATE</p> <p>12/02/11</p>	<p>PROJECT NO:</p>	<p>PROJECT:</p> <p>Gold Springs</p>
<p>GEOLOGY BY:</p>	<p>DATE</p> <p>12/02/11</p>	<p>SCALE: 1"=500'</p>	<p>REV</p> <p>A</p>
<p>LAST REVISION:</p> <p>Claims</p>	<p>DATE</p> <p>12/02/11</p>	<p>SHEET 1 OF 1</p>	<p>MINING CLAIMS</p>