

R.68E.

T.7N.

T.8N.

NBI 143	NBI 107	Lauren 33 • Lauren 38 • Lauren 43
NBI 144	NBI 108	Lauren 8 • Lauren 1 • Lauren 28 • Lauren 34 • Lauren 39 • Lauren 44
NBI 145	NBI 109	Lauren 9 • Lauren 2 • Lauren 29 • Lauren 35 • Lauren 40 • Lauren 45
NBI 146	Lauren 15	Lauren 10 • Lauren 3 • Lauren 30 • Lauren 36 • Lauren 41
Lauren 26 • Lauren 24	Lauren 20 • Lauren 16	Lauren 11 • Lauren 4 • Lauren 31 • Lauren 37 • Lauren 42
Lauren 27 • Lauren 25	Lauren 21 • Lauren 17	Lauren 12 • Lauren 5 • Lauren 32 •
Lauren 22 • Lauren 18	Lauren 13 • Lauren 6	
Lauren 23 • Lauren 19	Lauren 14 • Lauren 7	

EXISTING CLAIMS

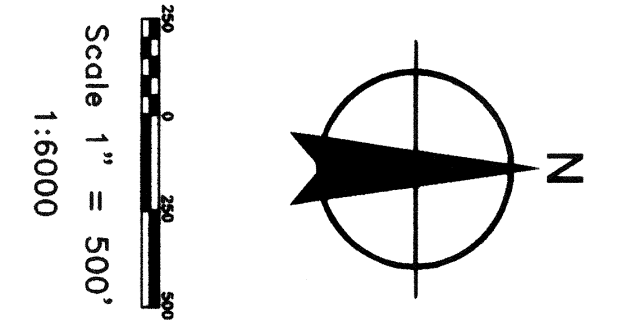

NOTES:  
 LOCATION MONUMENTS SET 10' FROM CLAIM END CENTERLINES. ALL LOCATION MONUMENTS AND CLAIM POSTS ARE 2"x2"x4' WOODEN STAKES.  
 DASHED SECTION LINES INDICATE PROJECTED SECTIONS.

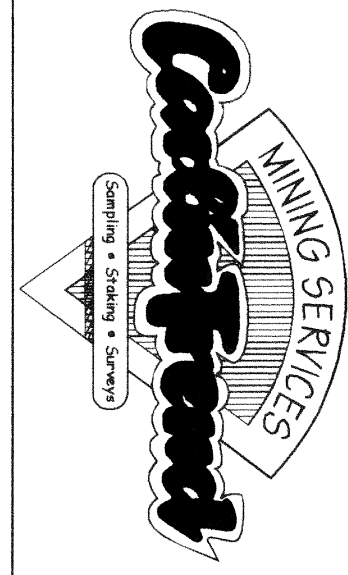

Location:  
 Desert Hawk Resources, Inc.  
 HC 10, Box 15, Atlanta Mine, Pioche, Nevada 89043  
 Lauren 1-45 Lode Claims  
 T.7,8N., R.68E., Lincoln County, Nevada

DATE: October 2011  
 JOB FILE NAME: 11-15-11  
 PLOT SCALE: 1" = 500'  
 DRAWN BY: [Signature]

NBI 230	NBI 204	NBI 351
NBI 231	Lauren 26 • Lauren 24	Lauren 20 • Lauren 16
NBI 232	Lauren 27 • Lauren 25	Lauren 21 • Lauren 17

EXISTING CLAIMS

LOCATION DATES:  
 October 5, 2011 - Lauren 1-27  
 October 29, 2011 - Lauren 28-45

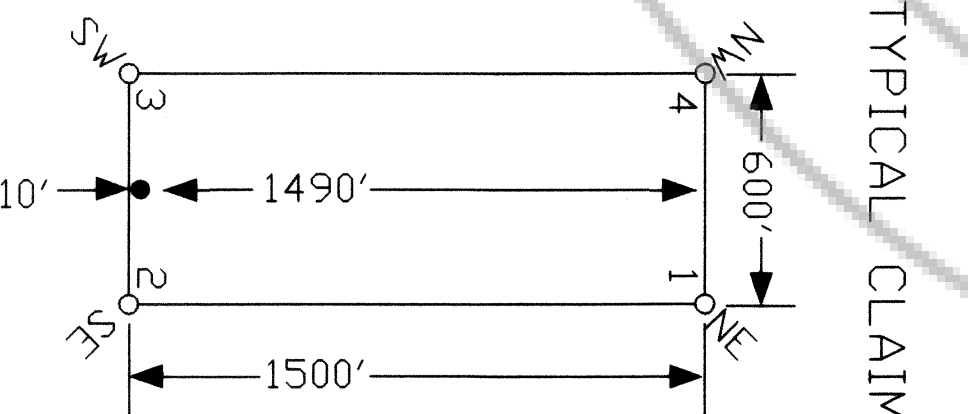

TIE POINT DATA:  
 THE SOUTHEAST CORNER OF LAUREN 27 LIES APPROXIMATELY 6,912 FEET WEST AND 18,272 FEET NORTH OF THE NORTHWEST CORNER OF SECTION 6, T.6N., R.69E., M.D.B.M.

DOC # 0139916  
 Official Record  
 DESERT HAWK RESOURCES, INC.  
 Lincoln County - NV  
 Fee \$575.00  
 Book-228 Page-1000  
 0139916