

17,779' N 90° 15' W
 USLM 4843
 UTM-NAD27
 11S 732937 4260923

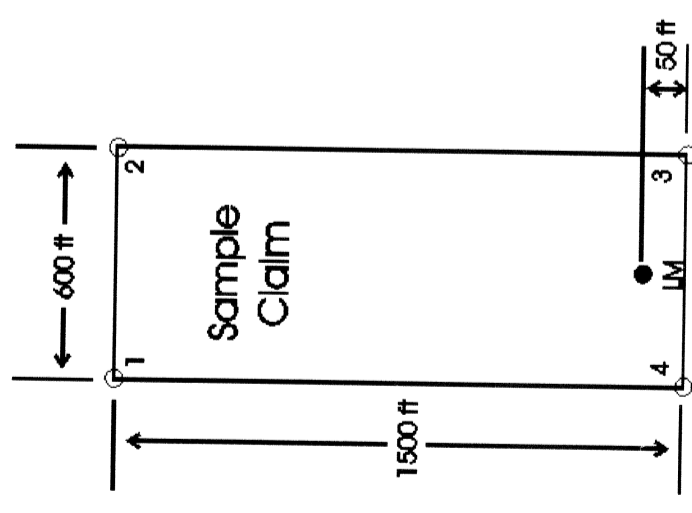

Note: Unsurveyed townships, no original PLSS corners section corners herein were derived from data encoded in Garmin US TOPO 2.4k West map software

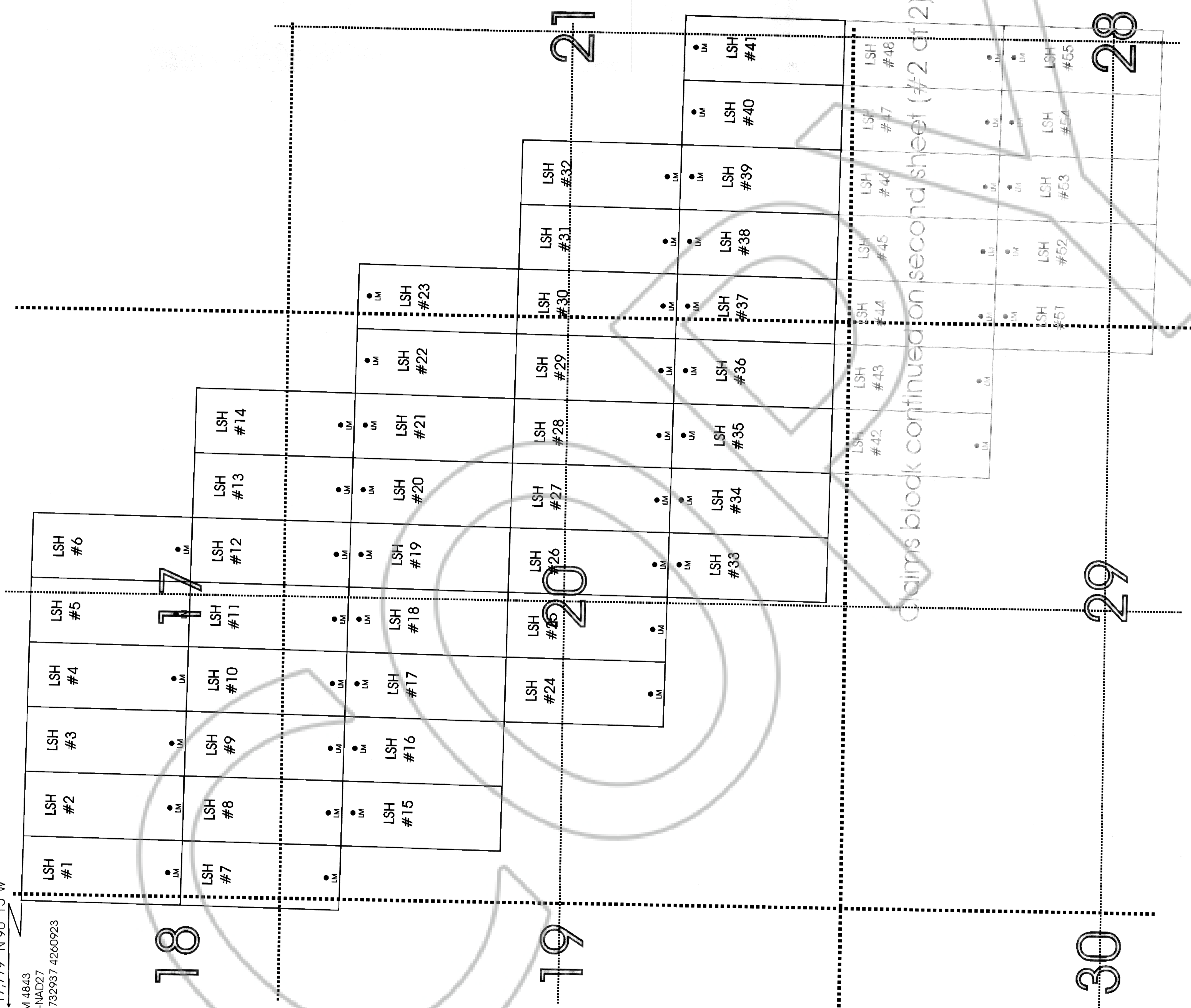
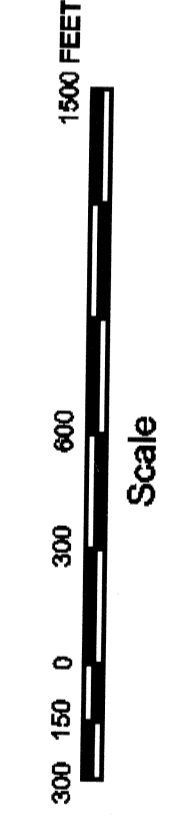

Desert Hawk Resources Inc.
 HC 10, Box 15, Pioche NV 89043

Complete	Date	Entered	Date
Tom Murrain	8/11	Tom Murrain	8/11

MAP OF THE LSH-1
 THRU LSH-73
 LOSE CLAIMS
 Sheet # 1 of 2 (claims 1-41)
 LINCOLN COUNTY, NEVADA
 T. 7 N., R. 69 E., SEC 17, 18,
 19, 20, 21
 DATE: 8/15/2011 Scale: 1 inch = 500 feet

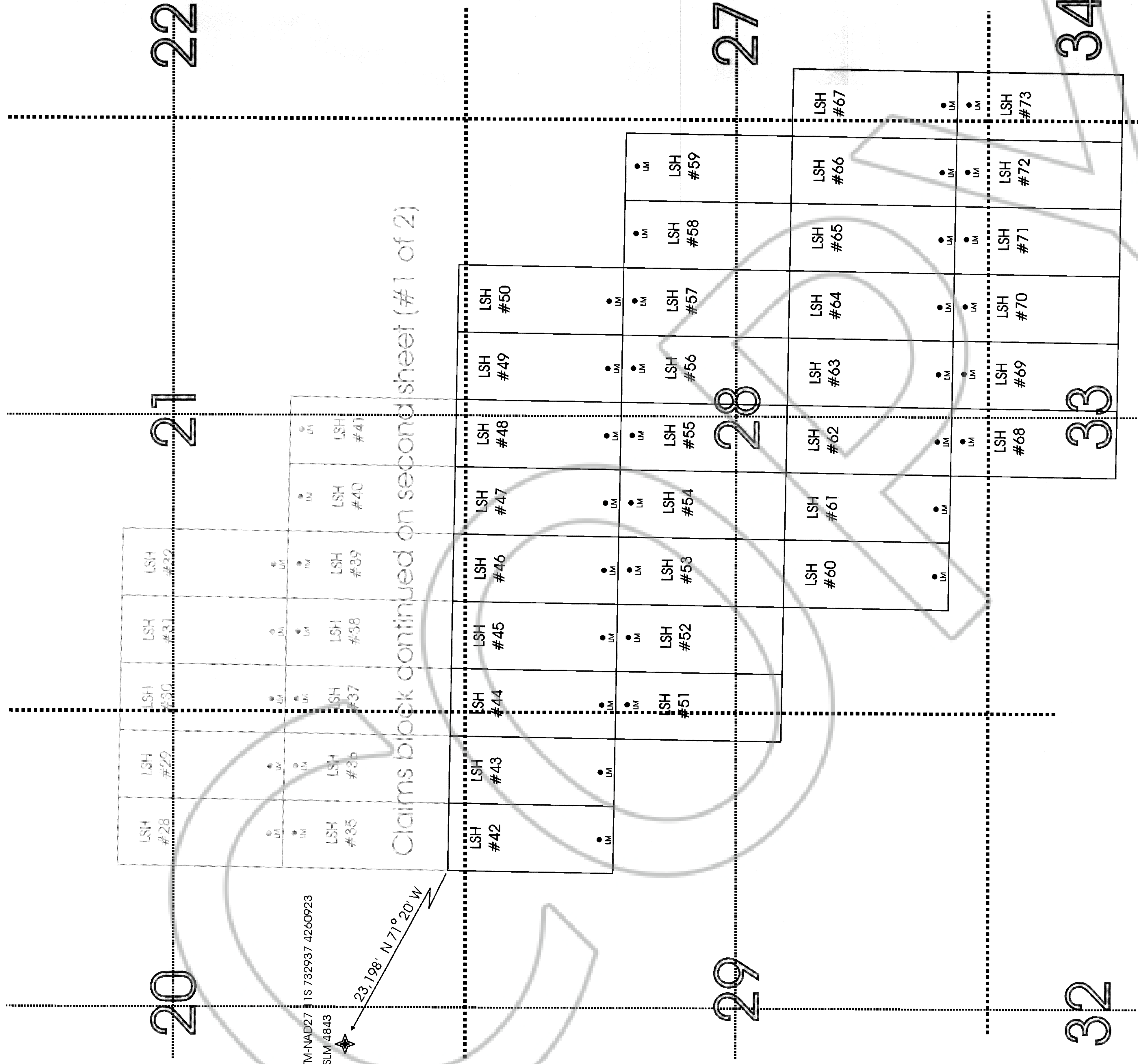

UTM-NAD27 11S 732937 4260923
 USLM 4843
 ↗ 23.198' N 71° 20' W

Claims block continued on second sheet (#1 of 2)

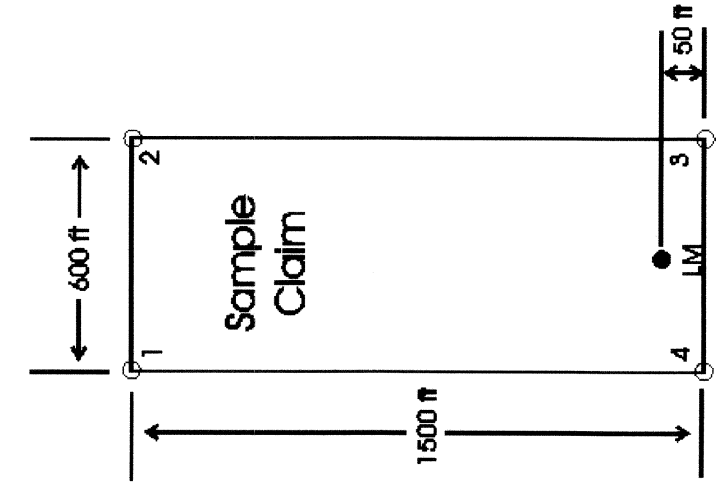

Note: Unsurveyed townships, no original PLSS corners
 Section corners herein were derived from data encoded
 in Garmin US TOPO 24k West map software

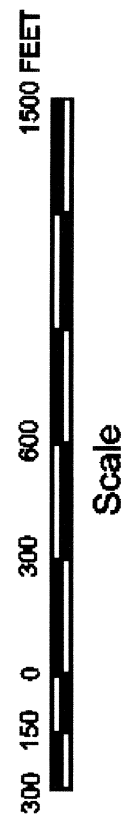
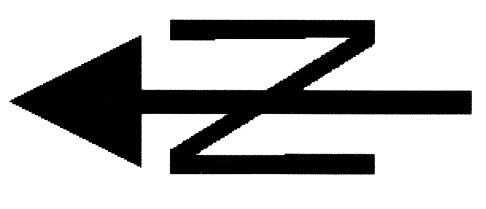

All claims located
 August 7-11, 2011 by
 Tom Manager
 2000 W. Highway 27
 Springdale, AR 72764

Desert Hawk Resources Inc.
 HC 10, Box 15, Pioche NV 89043

Completed	Date	Created	Date
Tom Manager 8/11		Tom Manager 8/11	

MAP OF THE LSH-1
 THRU LSH-73
 LODGE CLAIMS
 Sheet # 2 of 2 (claims 42-73)
 LINCOLN COUNTY, NEVADA
 T. 7 N., R. 69 E., SEC 20, 21
 27, 28, 29, 33, 34
 DATE: 8/15/2011 Scale: 1 inch = 500 feet