

13

14

UTM-NAD27 11S 732937 4260923  
 USLM 4843

6.004' N 9° 25' W

24

23

22

C&B #1	C&B #2	C&B #3	C&B #4	C&B #5	C&B #6	C&B #7	C&B #8	C&B #9	C&B #10	C&B #11
C&B #12	C&B #13	C&B #14	C&B #15	C&B #16	C&B #17	C&B #18	C&B #19	C&B #20	C&B #21	C&B #22
C&B #23	C&B #24	C&B #25	C&B #26	C&B #27	C&B #28	C&B #29	C&B #30	C&B #31	C&B #32	C&B #33
C&B #34	C&B #35	C&B #36	C&B #37	C&B #38	C&B #39	C&B #40	C&B #41	C&B #42	C&B #43	C&B #44

25

36

35

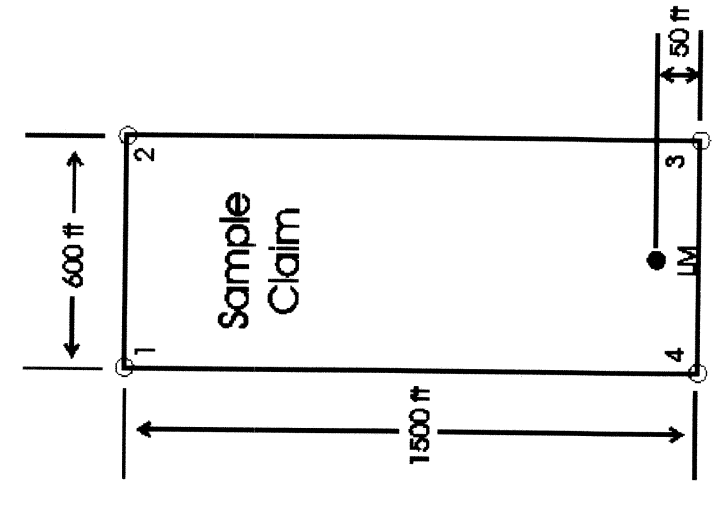

Note: Unsurveyed townships, no original PLSS corners section corners herein were derived from data encoded in Garmin US TOPO 24k West map software

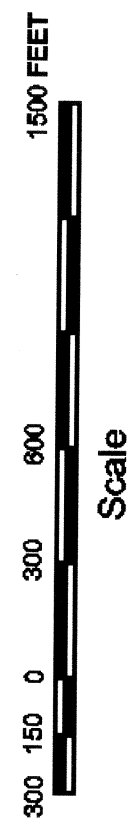
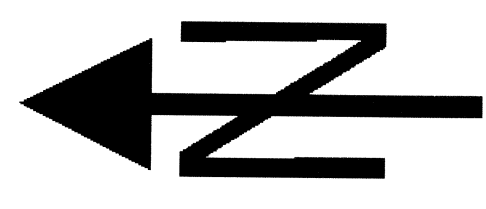

All claims located August 1-2, 2011 by [Name] 2882 Pine St. Springdale, AR 72764

Desert Hawk Resources Inc.  
 HC 10, Box 15, Pioche NV 89043

Completed	Date	Drawn	Date
Tom Mangler	8/11	Tom Mangler	8/11

MAP OF THE C&B-1 THRU C&B-44 LODE CLAIMS  
 LINCOLN COUNTY, NEVADA  
 T. 7 N., R. 68 E., SEC 22, 23, 24, 26, 27  
 DATE: 8/17/2011 Scale: 1 inch = 800 feet