

PARCEL MAP- Planning # 09-106-PM-RR5-PC

In the SW1/4 SE1/4 Section 16, Township 1 North, Range 69 East, Mount Diablo Meridian,
Lincoln County, Nevada A.P.N. 006-281-12

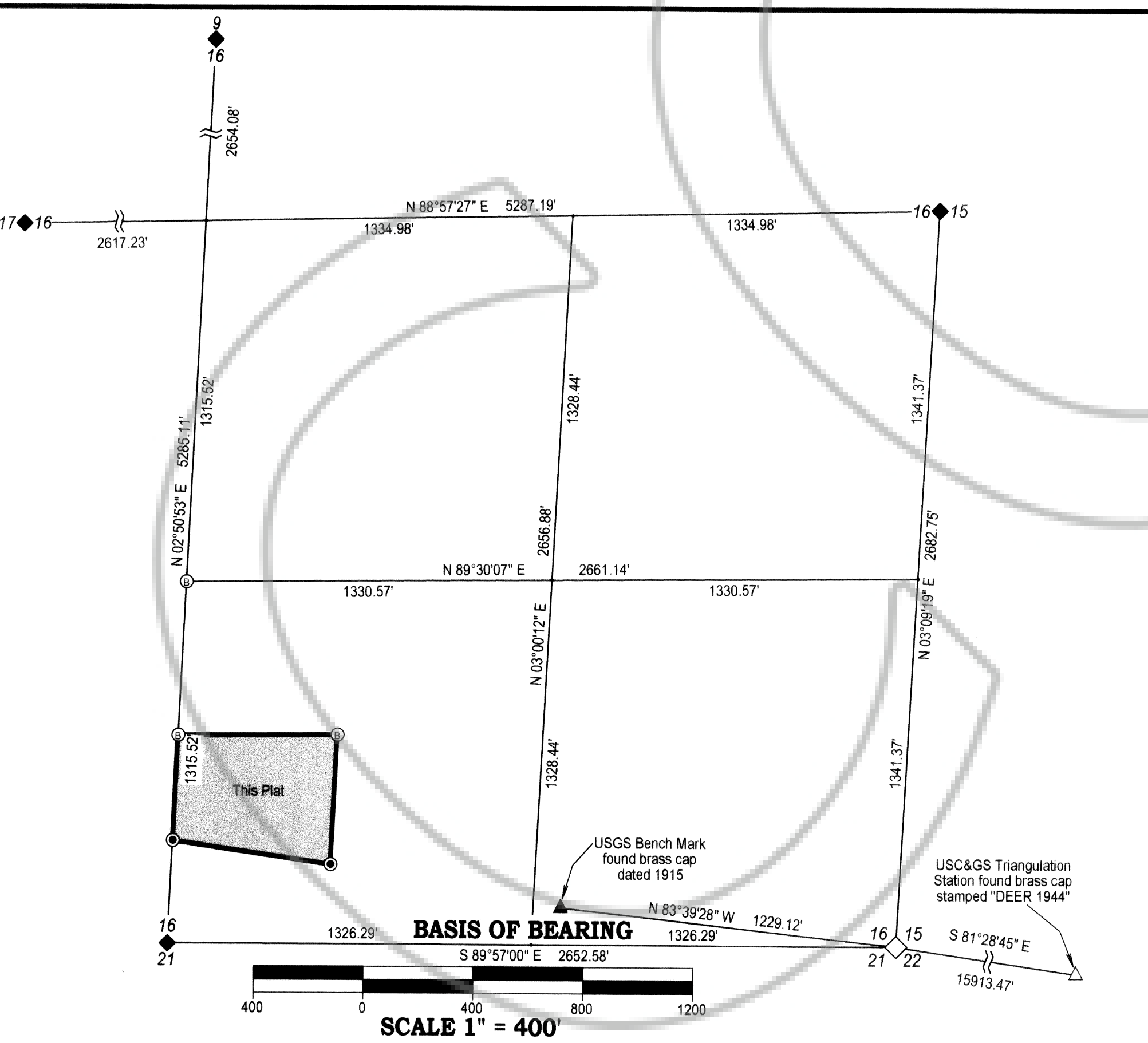
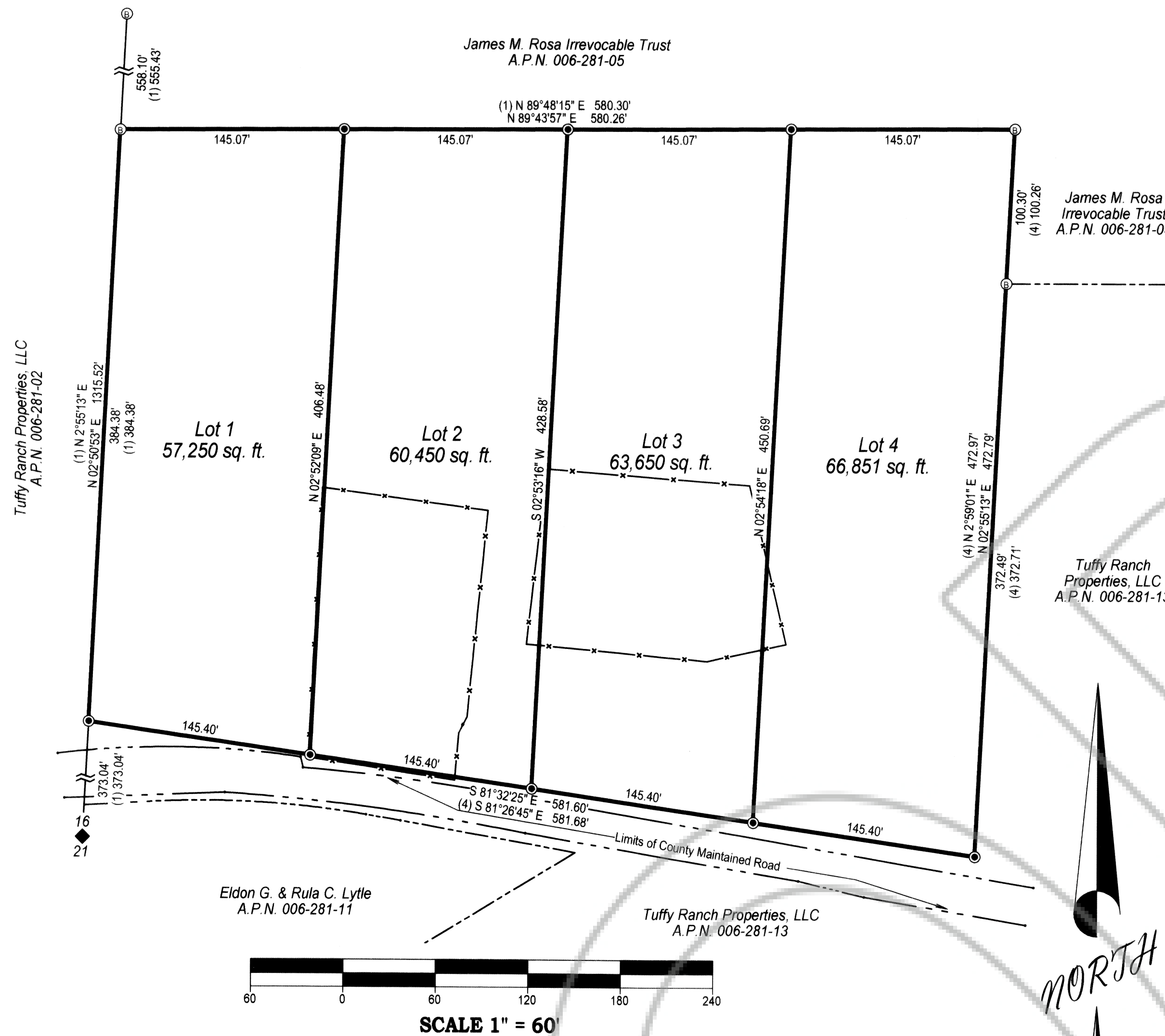

PLANNING COMMISSION

This is to certify that the Lincoln County Planning Commission or its designee on this 14th day of July, 2011 did approve for purposes of land division and accept on behalf of the public any offers of land for dedication for public use in conformity with terms of the offer of dedication per NRS 278.010 through 278.630.

Wayne Combs Planning Coordinator 8/25/11
Lincoln County Planning Commission

LINCOLN COUNTY ASSESSOR APPROVAL

I hereby certify that the ownership information contained hereon is correct and all owners have signed.

Shila Probst Deputy Assessor 8-25-11
Lincoln County Assessor

LINCOLN COUNTY TREASURER APPROVAL

Pursuant to NRS 278.468 I hereby certify that the taxes for the fiscal year 2008-2009 on Assessor Parcel Number 006-281-12 Assessed to The F. Wayne Lytle Revocable Living Trust are paid in full.

Kathy C. Matt 8-25-11
Lincoln County Treasurer and Ex-officio Tax Receiver

LINCOLN COUNTY RECORDER APPROVAL

Pursuant to NRS 278.467 and 278.468 I hereby certify that this map was recorded within one year of planning department approval. The map is in an acceptable format for recording, the treasurer's signature date is within the same tax year as the recording date and all fees and taxes have been paid for the recording of this document.

Leslie Boucher 8-25-2011
Lincoln County Recorder

PLANNING STATEMENT

This property is being parceled into 4 Lots for residential purposes.

Zoning designation: RR5

BASIS OF BEARING

The south line of the SE1/4, Section 16, Township 1 North, Range 69 East, M.D.M. shown on the Dependent Resurvey plat of said Township and Range as N 89° 57' W

REFERENCES

- Reference survey plat & Notes on file with the BLM.
- (1) Dependent Resurvey of Township 1 North, Range 69 East, M.D.M. Accepted November 22, 1976
- Deeds and Maps on file in the Lincoln County, Nevada Recorder's Office:
- (2) Record of Survey, Plat Book B, Page 227, Doc # 112884, Recorded June 2, 1999
- (3) Record of Survey, Plat Book C, Page 124, Doc # 124886, Recorded July 13, 2005
- (4) Record of Survey Boundary Line Adjustment, Plat Book C, Page 170, Doc # 125982, Recorded February 22, 2006

LEGEND

- Set 5/8" rebar with 1 1/4" plastic cap stamped "L SMITH PLS 12751"
- ◇ Found rebar with 1 1/4" plastic cap stamped "B.F.I. PLS 9392"
- ◇ Section corner found standard BLM brass cap
- ◆ Quarter corner found standard BLM brass cap
- (0) Reference number for record distance and bearing
- Fence line (various types)
- County Maintained Road

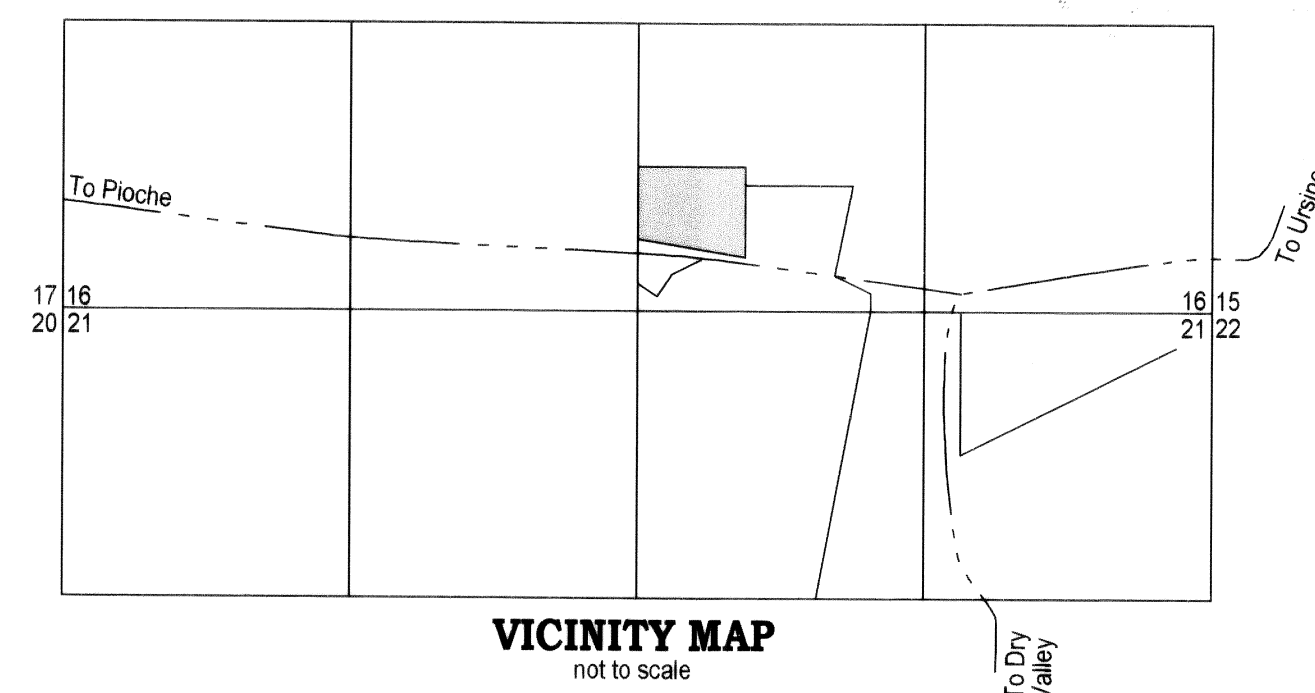

SURVEYOR'S CERTIFICATE

I, Lenard D. Smith, a Professional Land Surveyor licensed in the State of Nevada, certify that:

- This plat represents the results of a survey conducted under my direct supervision at the instance of Farrel Lytle
- The lands surveyed lie in the SW1/4 SE1/4 Section 16, Township 1 North, Range 69 East, M.D.M. The survey was completed on
- This plat complies with the applicable state statutes and any local ordinances in effect on the date that the governing body gave its final approval.
- The monuments depicted on the plat are of the character shown, occupy the positions indicated and are of sufficient number and durability.

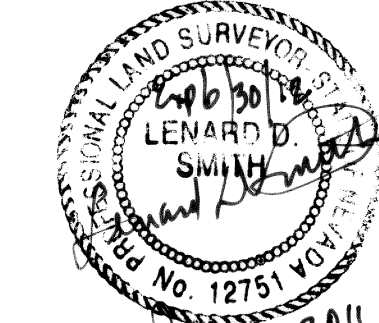

Lenard D. Smith P.L.S. 12751 Exp. June 30, 2012

RECORDERS CERTIFICATE

DOC # 0139198
06/25/2011 11:16 AM
Official Record
Recorded & Forwarded By:
F. WAYNE LYTLE
Lincoln County - NV
Leslie Boucher - Recorder
Fee \$21.00 Page 1 of 1
Book - 0 Page - 0049
Recorded By: LB
Book - 0 Page - 0049
0139198

OWNER'S CERTIFICATE

We, The F. Wayne Lytle Revocable Living Trust, certify that we are the owners of the lands being divided within the boundary shown herein, consent to the preparation and recording of this final plat and have caused the same to be surveyed and platted into lots, streets and easements as shown herein and do hereby offer to dedicate to Lincoln County and its successors and assigns all public streets, public rights of ways or easements of drainage or access, which the Board of County Commissioners may accept in whole or in part at any time.

Farrel W. Lytle Farrel W. Lytle July 22, 2011 Date
Noel J. Lytle Noel J. Lytle 8-25-11 Date
Julene L. Porter Julene L. Porter 8-01-11 Date
Larry K. Lytle Larry K. Lytle 8-12-11 Date

ACKNOWLEDGEMENTS

STATE OF Nevada) ss
COUNTY OF Lincoln)
This instrument was acknowledged before me on 22 July 2011 by Farrel W. Lytle, freely and voluntarily for the purposes stated.

Alan Hammond My commission expires Aug 26, 2011
Notary public

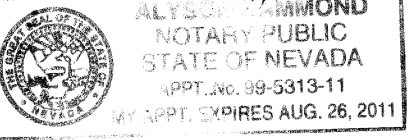

STATE OF California) ss
COUNTY OF Sonoma)
This instrument was acknowledged before me on 25 July 2011 by Noel J. Lytle, freely and voluntarily for the purposes stated.

John Anglin My commission expires May 15, 2013
Notary public

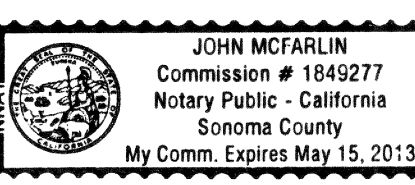

STATE OF Nevada) ss
COUNTY OF Lincoln)
This instrument was acknowledged before me on Aug 1, 2011 by Julene L. Porter, freely and voluntarily for the purposes stated.

Debra Bradfield My commission expires Feb 1, 2013
Notary public

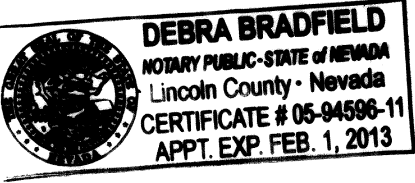

STATE OF Nevada) ss
COUNTY OF Lincoln)
This instrument was acknowledged before me on August 12, 2011 by Larry K. Lytle, freely and voluntarily for the purposes stated.

Marjorie Davis My commission expires July 25, 2014
Notary public

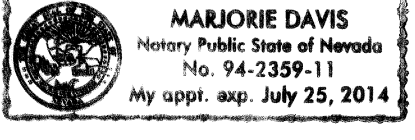

Parcel Map
For
The F. Wayne Lytle Revocable Living Trust
In the SW1/4 SE1/4 Section 16, Township 1 North, Range 69 East, Mount Diablo Meridian,
Lincoln County, Nevada A.P.N. 006-281-12

Lenard Smith Land Survey
509 Main Street
P.O. Box 443
Caliente, Nevada 89008
Phone/Fax 775 726 3365
Cell Phone 775 962 1196

Sheet 1 of 1